a year to remember
2005

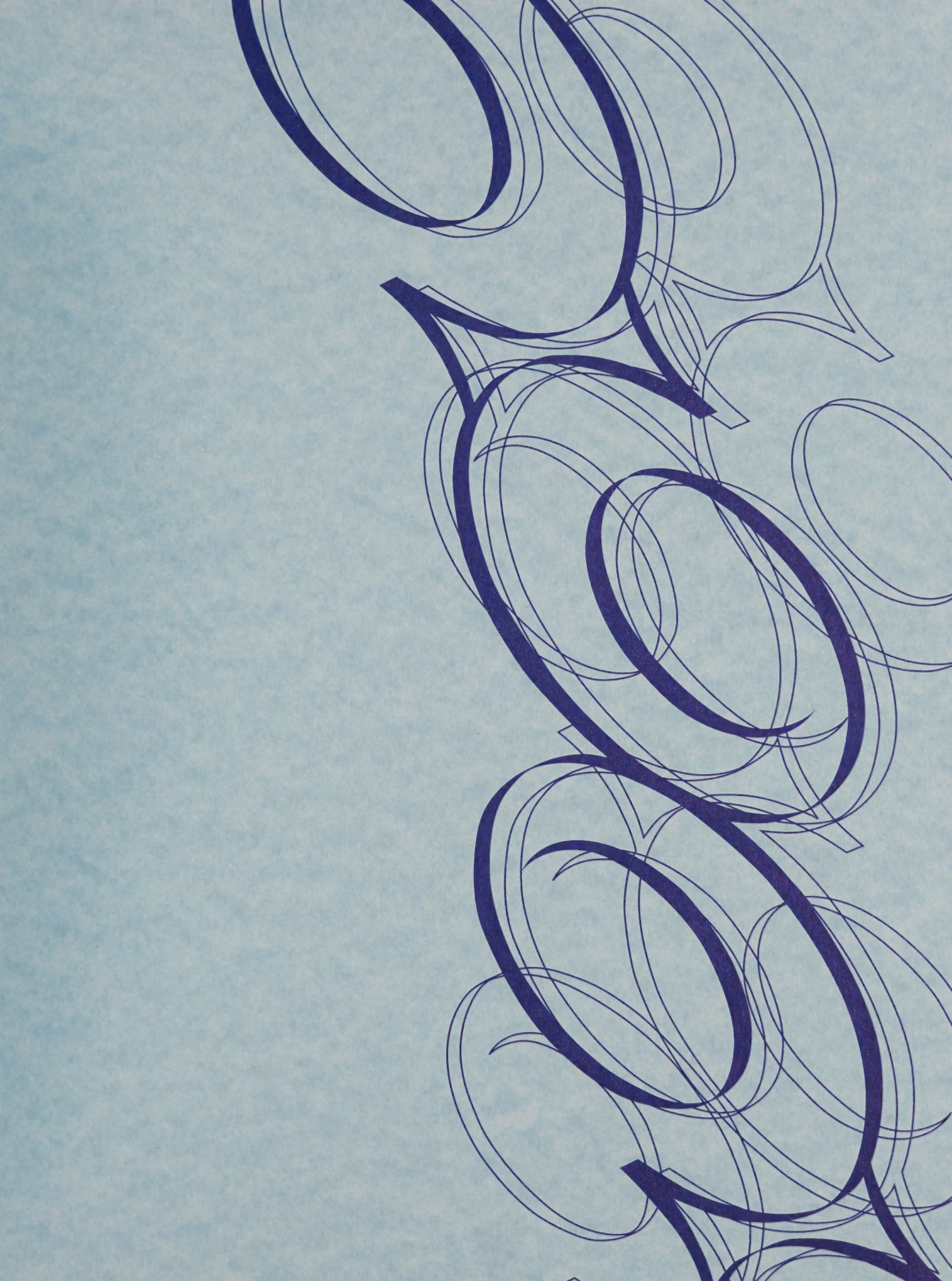

A year in review...

2004-2005

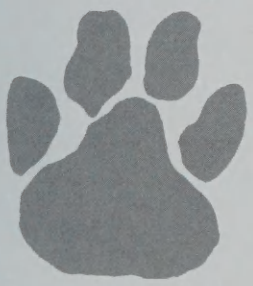

Wheaton College

26 East Main Street
Norton MA 02766

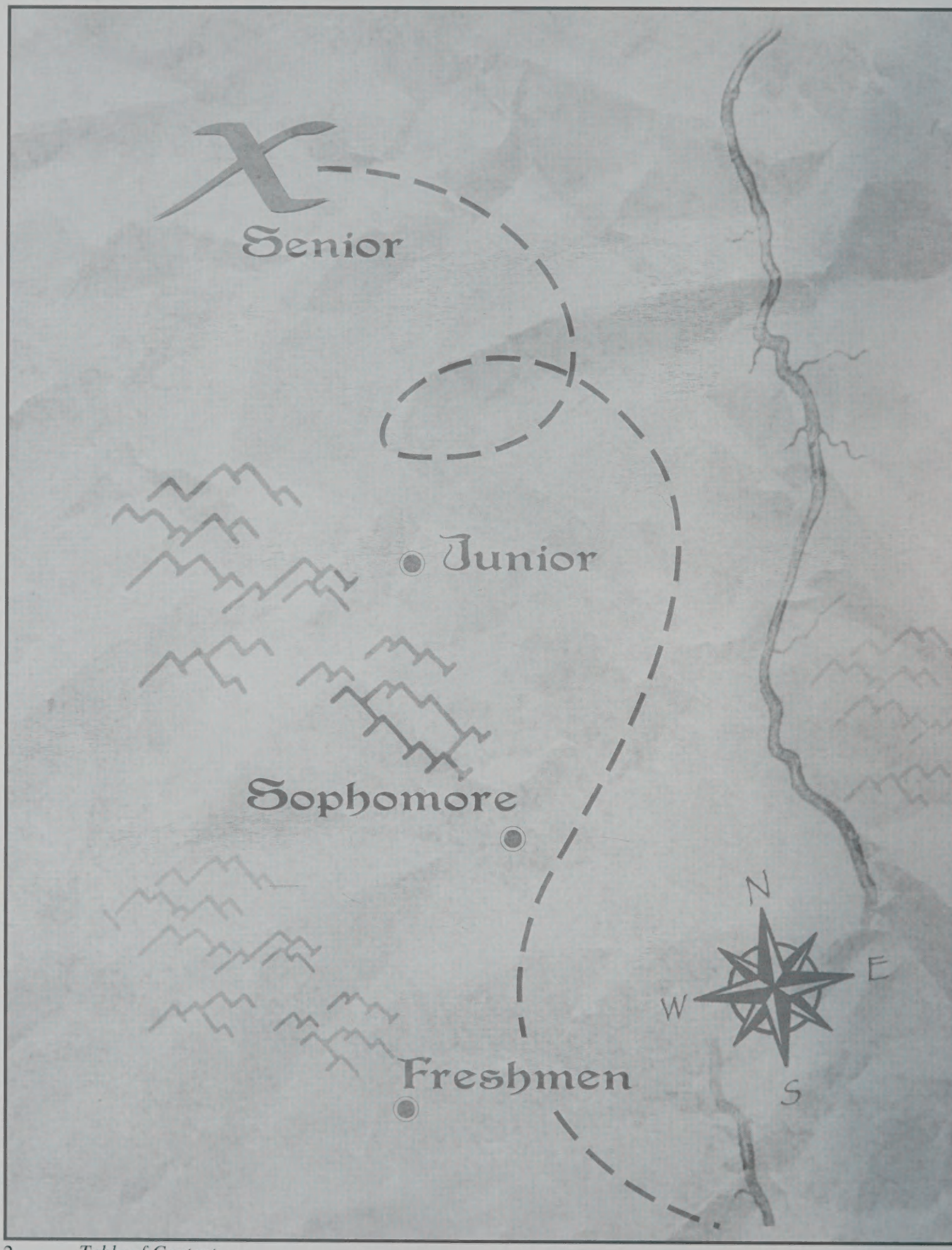
Senior
Junior
Sophomore
Freshmen
N
E
S
W

Table of Contents

Candids... 4

Fall 19
Sports... 23
Winter..... 31
Sports... 32

Spring... 41
Sports... 46

Senior Class Photo..... ... 54
Senior Pictures... 58
Clubs & Organizations... 91
Faculty... 103

Parent Ads... 115

09/23

01/01/

8th Wonder of the

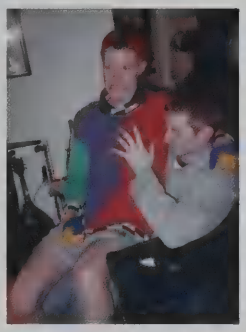

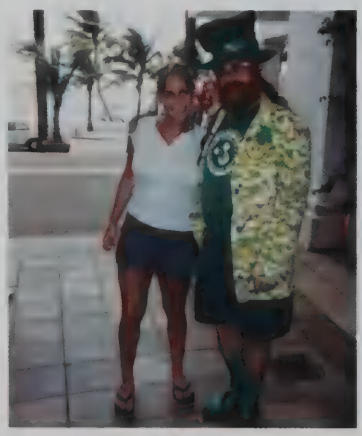

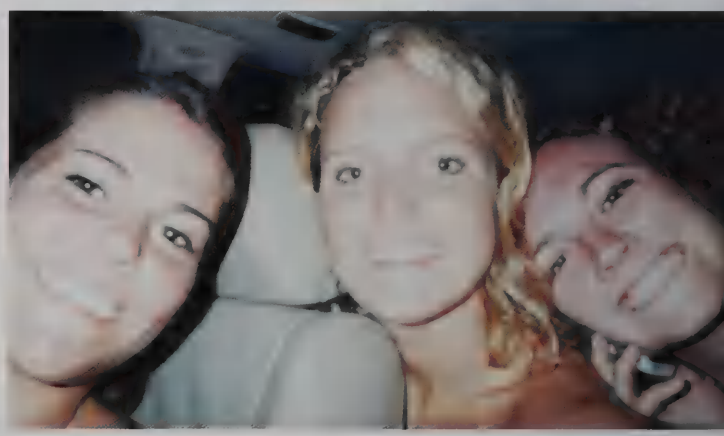

SOX

The Red Sox win the World Series!

Its hard to describe the emotions the events of the 2004-2005 baseball season evokes in a Boston fan. There is joy, there is pain and every emotion in between leading up to the grand explosion of amazement, in what might go down in history as one of the greatest come back and then sweep in major league sports. To anyone the Red Sox's World Series Championship was a long time coming. Whether you're a Yankee's or Cardinal's fan, whether you watch the National League or the American League the Red Sox's championship will be forever engrained in our minds when Keith Foulke tossed that third out on the fateful October day.

RESTAURO DELLA
FACCIATA NORD
DELLA BASILICA
MARCC
RIBU
02 14 20

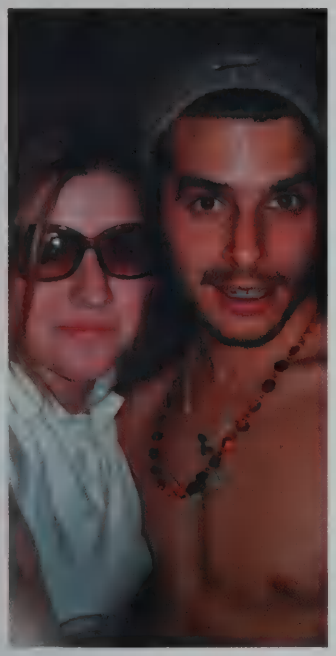

Fall

Activities

HALLOWEEN

Fall Sports

Women's Soccer

Front Row (L to R): Carolyn Wills, Joslyn Vendola, Scott Dolan (Asst. Coach), Luis Reis (Head Coach), Jay Woodward (Asst. Coach), Beth Caromile, Erin Brennan
Middle Row (L to R): Erin Duffy (Captain), Erin Davis, Katelyn Brack, Courtney Hale, Lauren Konopka, Jenna Rabesa, Kate Miller, Christy Schneider (Captain)
Back Row (L to R): Emily Lipsky, Jenna Stiegler, Bridget Furlong, Katie Hall, Teresa LeBel, Ashley Furr, Jordan Pouliot, Stacey Kronenberg

opponent	score
Western Connecticut State	*1-0*
Husson	*7-0*
Enidcott	*2-0*
Denison (OH)	*3-0*
Ohio Wesleyan	*3-0*
Tufts	*2-0*
Framingham State	*6-0*
Eastern Connecticut State	*1-0*
Springfield	*5-2*
Amherst	*1-0*
Mount Holyoke	*3-0*
Wellesley	*5-1*
WPI	*4-0*

MountHolyoke-NEWMAC	*4-0*
Babson-NEW-MAC	*4-0*
Smith - NEW-MAC	*2-0*

Men's Soccer

Front Row (L to R): Brendan Cavanaugh, Dennis Durao, Matt Ristuccia, Andrew Hench (Captain), Gabe Margolis (Captain), Barry Finnerty (Captain), George Miliotis, Ian Walker, Nick Mann, Cameron Habib
Middle Row (L to R): Matt Cushing (Head Coach), Ryan Wilson, Justin Hart, James Greenslit, Craig Varrell, Matt Pachniuk, David Croft, Jim Ferriero, Chris Sentance, Jared Bane, Matt Murphy (Asst. Coach)
Back Row (L to R): Andrew Smith, Connor Erickson, Dan Chong, Reed Hollett, Ariel Tatum, Trevor Cote, Greg Ferriero, Brad Colley, Dan McGuire (Missing from Picture: Colin Igoe, Borja Polo)

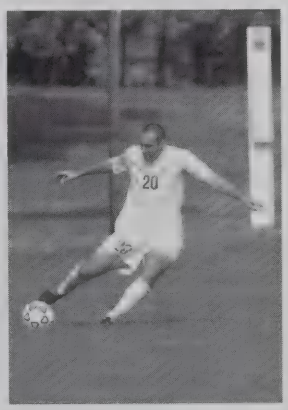

opponent	score
Salve Regina	*2-0*
Western New England	*2-1*
U-Mass Dartmouth	*1-0*
Bridgewater	*4-1*
Keene State	*1-2*
Worcester State	*6-0*
Springfield	*4-1*
Williams	*0-0 (2OT)*
Plymouth State	*2-0*
WPI	*1-0*
Rivier	*7-0*
Coast Guard	*2-1*
Wesleyan	*1-0*
Brandeis	*1-0*
Clark	*6-0*
WPI-NEWMAC	*2-1*
Babson-NEWMAC	*0-2*

Field Hockey

Front Row (L to R): Mary Catherine Boll, Rebecca Lawrence, Sara Dimick, Rachel Sminkey, Shea Clarke, Leigh-Anne Cioffredi (Captain), Laura Oswald (Captain), Elizabeth Reimers, Alexa Jurczak, Melissa Busfield, Veronica Garrett-Young, Emily Fiskio
Back Row (L to R): Rebecca Begley (Head Coach), Elizabeth Rowland, Ashley Miller, Kim Anson, Erin Weber, Diane Trifilo, Katherine Krall, Lindsay Raymond, Lyndsie Ryalls, Mary Alice Capello, Mary Jacobs (Asst. Coach)

opponent	score
Salve Regina	2-1
Endicott	1-2
Bowdoin	1-7
UMASS-Dartmouth	3-1
Bridgewater	2-0
Springfield	2-3
Wesleyan	1-9
Mount Holyoke	3-4
Wellesley	1-2
WPI	2-0
MIT	1-2
Smith	2-1
Babson	2-4
Tufts	0-4
Clark	2-3
Wellesley-NEWMAC Tournament	3-4

Women's Tennis

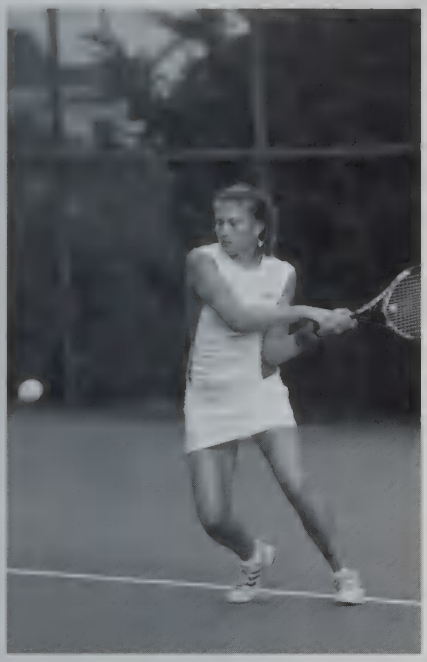

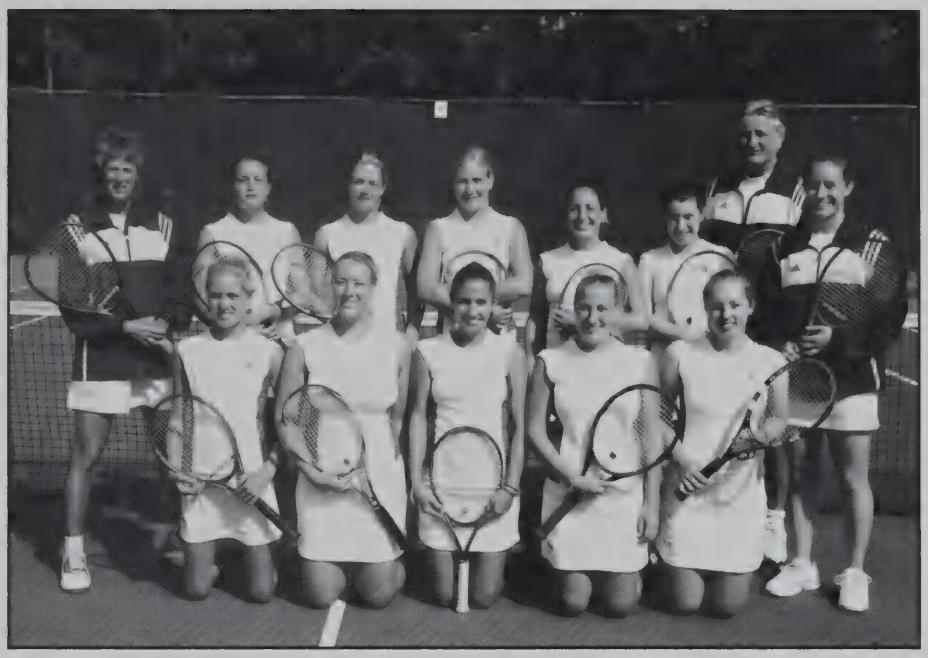

Front Row (L to R): Jessica Otto, Briana Jackson, Eden Gudonis, Carissa Stevens, Darby McDermott
Back Row (L to R): Lynn Miller (Head Coach), Danielle Rautenberg (Asst. Coach), Jamie Weiss, Maya Milic-Strkalj, Maris Madeira (Captain), Sarah Madeira, Sara White, Ashley Kriwinsky, Richard Murray (Asst. Coach)
Missing from Picture: Betty Ann Giles (Asst. Coach)

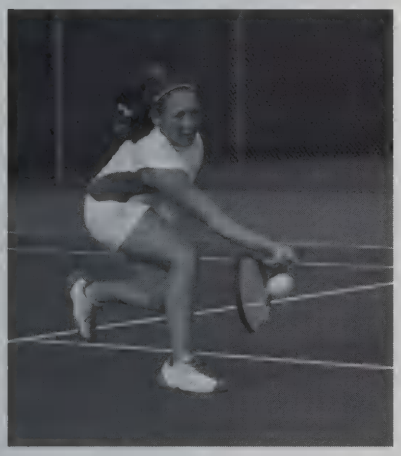

opponent	score
Plymouth State	*6-3*
Union (NY)	*9-0*
Gordon	*9-0*
Skidmore	*5-4*
Babson	*3-6*
Wellesley	*2-7*
Clark	*8-1*
MIT	3-6
Smith	4-5
Mount Holyoke	4-5
Springfield	9-0
Bowdoin	3-6
NEWITT Tournment	10th Place

Smith-NEW-MAC Tournament	*5-4*
MIT NEWMAC Tournment	*2-5*
Rochester	*6-3*

Women's Cross Country

Front Row (L to R): Megan Brousseau, Mary Ostrander, Jessie Buonaccorsi, Tracy Buro, Jennifer Ziello
Back Row (L to R): Julie Collins (Asst. Coach), Christina Langevin, Lindsay Whalen, Emily Doenges (Captain), Erin O'Brien (Captain), Kendra Leith, Paul Carr (Head Coach)

Meet	Result
Amherst Invitational	3rd Place
Harrier Classic	5th Place
All New England Championship	22nd Place
Twin Brook Invitational II	3rd Place
NEWMAC Champsionship	1st Place
NCAA Division III New England Championship	7th Place

Men's Cross Country

Front Row (L to R): Alex Cook, Stan Pyle (Captain), Matt Peirce, Ben Haber
Back Row (L to R): Julie Collins (Asst. Coach), Pat Benson, Eric Richardson, Joe Chadwick (Captain), Paul Carr (Head Coach)
Missing from Picture: David Honick

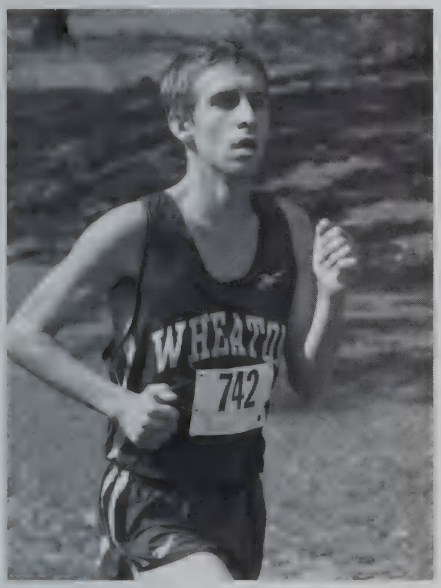

Meet	*Result*
Amherst Invitational	*2nd Place*
Harrier Classic	*2nd Place*
All New England Championship	*35th Place*
Twin Brook Invitational II	*9th Place*
NEWMAC Championship	*4th Place*
NCAA Division III New England Championship	*15th Place*

Women's Volleyball

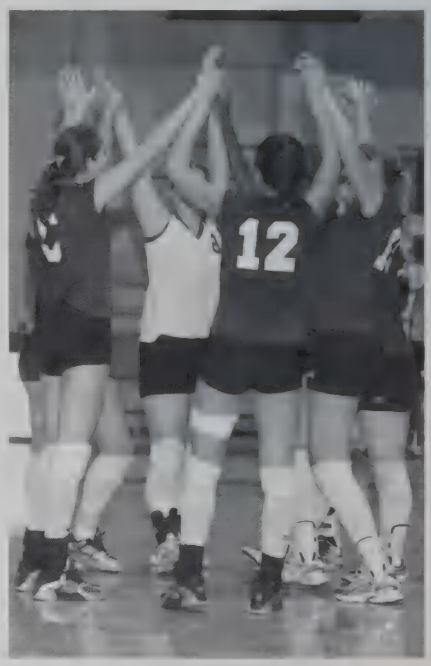

Front Row (L to R): Alexis Liesman, Tonia Smith, Lisa Miccolis, Allison Reichentahl, Elizabeth Reagh, Carilyn Tately, Jade Lee
Back Row (L to R): Elizabeth Rey (Head Coach), Ashley Emerson, Caitlin Meloski (Captain), Robin Child, Marriah Vengroff, Chelsea Fleher, Amber MacMillan, Katie Dooley, Brett Crandall (Asst. Coach)

opponent	score
Wesleyan	*3-1*
UMass-Darthmouth	*1-3*
Western Connecticut State	*3-2*
Springfield	0-3
Babson	3-2
Mount Holyoke	3-0
MIT	0-3
Connecticut College	3-1
Rivier	3-1
Gallaudet	0-3
Bridgewater State	1-3
Smith	1-3
St. Joseph's	3-0

Springfield	*0-3*
Emmanuel	*3-1*
Univ. of New England	*3-0*
Brandeis	0-3

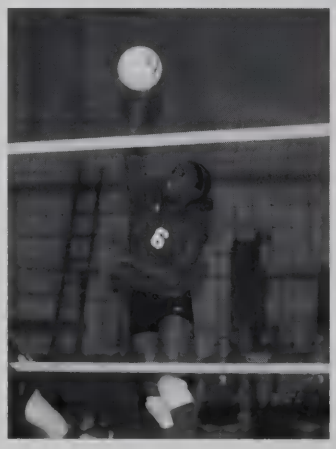

Winter

Activities

Winter Sports

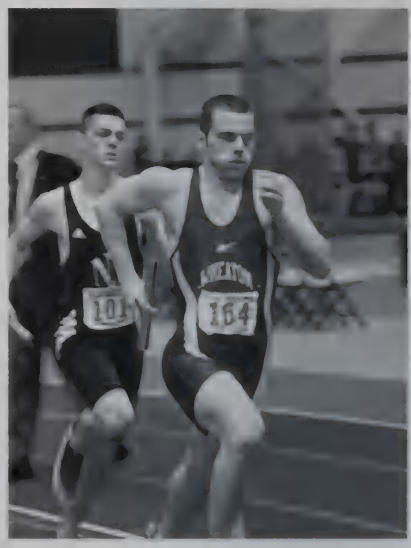

Synchronized Swimming

Front Row (L to R): Blair Feldman (Manager), Perri Kapp, Megan Kinney, Jamie Olken (Captain), Sarah Swinkin, Laura Fleck, Anna Eng (Head Coach)
Back Row (L to R): Sachi Maekawa, Renata Paglio, Tori Hay, Esther Kovacs, Elizabeth Corman (Captain)

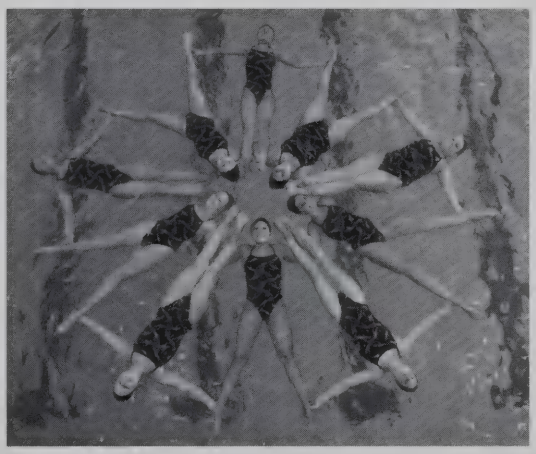

Meet	Result
Keuka Invitational	3rd Place
Wheaton Invitational	1st Place
East Colleiate Regional	3rd Place
ECAC Championship	2nd Place
US Collegiate Championship	7th Place

Women's Swimming

Front Row (L to R): Katie McNicholas, Cassie Bohn, Colleen Smith, Elizabeth Slavin, Sarah Lenes (Captain), Melinda Labranche, Jessie Haynes
Middle Row (L to R): Danielle Petrone (Diving Coach), Stephanie Abbati, Diane Seltzer, Meg Miller, Flora McVay, Abby Pratt, Elizabeth McKay, Blake Worrall (Captain), Lauren Pcholinski, J.P. Gowdy (Head Coach)
Back Row (L to R): Maura Huntington, Christiana Kuipers, Kelly Allinson, Kristen Behrens, Nicole Bassaleh, Amanda Berthelette, Courtney Catalano, Benedetta Monzani, Dan Sinetar (Asst. Coach)
Missing from Picture: Ashley Jankowski

opponent	Result
Gordon	*179-75*
Charlie Batteman Relays	*2nd Place*
Babson	*149-76*
WPI	*162-67*
Bridgewater State	*147-80*
Clark	*167-124*
Camel Invitation	*3rd Place*
MIT	*119-168*
Coast Guard	*161-123*
Bentley	152-136
UMAA-Dartmouth	127-98
NEWMAC Championsip	4th place

Men's Swimming

Front Row (L to R): Dan Sinetar (Asst. Coach), Zach Hicks, Barrett Roberts (Captain), Yunuscan Tokcan, John Kuckens, Ryan Patch, Aaron Fix, Danielle Petrone (Diving Coach), J.P. Gowdy (Head Coach)
Back Row (L to R): Matt Pescosolido, Matt Hurley, Brendon Pohner, Matt Jordan, Joe Fowler, Chris Klinkow (Captain)
Missing from Picture: Aaron Beaulieu, Chris Snow

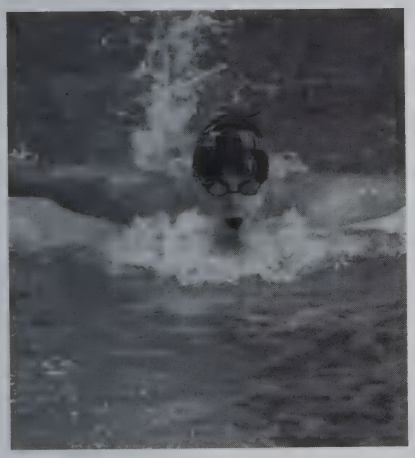

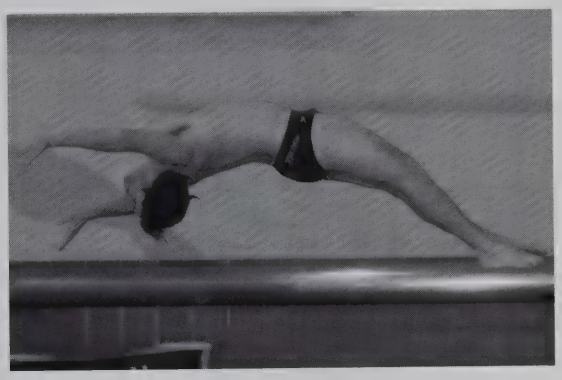

opponent	Result
Gordon	*131-105*
Charlie Batteman Relays	*3rd Place*
Babson	*109-125*
WPI	*126-117*
Bridgewater State	*123-107*
Clark	*137-100*
Camel Invitation	*3rd Place*
MIT	*132-153*
Coast Guard	*110-148*
Bentley	148-151
UMAA-Dartmouth	125-100
NEWMAC Championsip	4th place
NCAA Championship	36th Place

Women's Basketball

Front Row (L to R): Melissa Hodgdon (Head Coach), Deverie Stover (Captain), Kate Williams (Captain), Maureen Jennings (Asst. Coach)
Back Row (L to R): Casey Sorbara, Mary Flaherty, Jessica Pine, Becky Aitchison, Courtney Riley, Kim McCormack, Michelle Portilla, Samara Audet, Lisa Gibson

opponent	score
Brandeis	*64-76*
Fitchburg State	*46-56*
Hartwick	*74-69*
Tufts	*60-67*
Salem State	*43-61*
Salve Regina	*66-51*
Smith	*71-61*
Wellesley	*58-64*
Albertus Magnus	*75-47*
WPI	*62-69*
Babson	*56-75*
Coast Guard	*73-64*
MIT	*66-43*
UMASS-Dartmouth	*61-56*
Babson	*52-72*
Clark	*62-70*
Newbury	*58-39*
WPI	*65-60*
Mount Holyoke	*59-60*
Springfield-NEWMAC	*52-69*

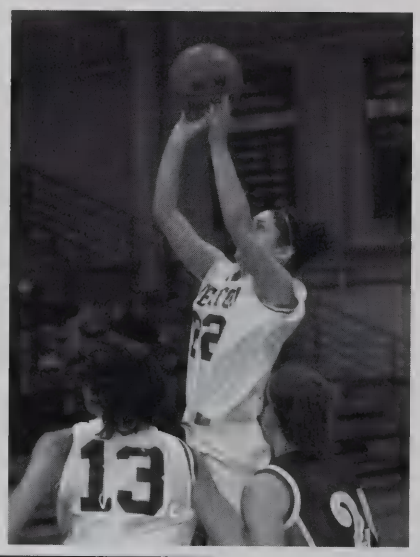

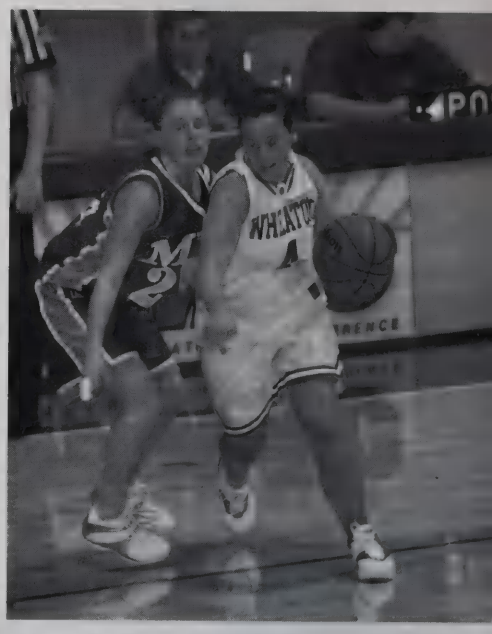

Men's Basketball

Front Row (L to R): Joe Lee, Eric Johnston, Josean Vega (Captain), Sean Kelly, Nick Fradiani, Brian Zukowski
Back Row (L to R): Steven Schlehuber (Asst. Coach), Mark Fierri (Asst. Coach), David Harding, Justin Brown, Mark Ledwell (Captain), Mike Stanton (Captain), Brent DiGiovanna, Jake Otto, Brian Cerone, Al Pelissier (Asst. Coach), Brian Walmsley (Head Coach)
Missing from Picture: Ben Davis, James Greenslit

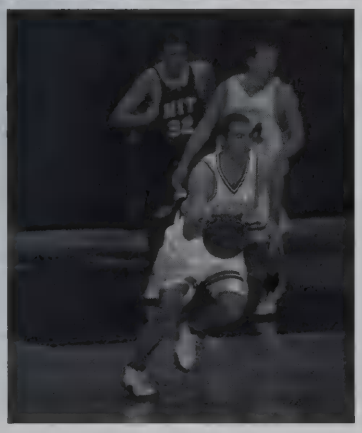

opponent	score
Brandeis	*93-78*
Salve Regina	*75-89*
Emerson	*80-69*
Endicott	*89-87*
Connecticut College	*77-67*
Roger Williams	*72-67*
Bridgewater State	*94-77*
Clark	*77-59*
MIT	*74-64*
Springfield	*81-79*
Coast Guard	*82-70*
Tufts	*91-79*
Fitchburg State	*86-74*

Newbury	*73-76*
Coast Guard	*75-78*
Babson	*76-67*
MIT-NEWMAC	*61-56*
Springfield-NEWMAC	*90-78*
WPI-NEWMAC	*60-64*

Women's Indoor Track

Front Row (L to R): Lindsay Whalen, Kendra Leith (Captain), Kirsten Larsen (Captain), Kathrine Wallace (Captain), Jessica Allegra (Captain), Marcie Howard
Second Row (L to R): Katelyn Teixeira, Jennifer Harlow, Crystal Blamy, Katelyn Gannon, Noelle Battista, Hailey Gallant
Third Row (L to R): Marc Mangiacotti (Asst. Coach), Kim Spence (Asst. Coach), Christy Bell, Jessie Buonaccorsi, Megan Brousseau, Mary Ostrander, Paul Souza (Head Coach)
Back Row (L to R): Cassandra Migani, Marie Swieta, Joell Whitley, Chelsea Nader
Missing from Picture: Stephanie Cummings, Christina Langevin, Jonatta Moore, Erin O'Brien

Meet	Result
Dartmouth Relays	7th Place
Tufts Invitational	3rd Place
Terrier Classic	(No Team Score)
Armory Invitational	(No Team Score)
Valentine Invitational	(No Team Score)
USATF New England Championship	(No Team Score)
All New England Championship	16th Place
Last Chance Qualifiier	(No Team Score)
NCAA Division III Championship	39th Place

Men's Indoor Track

Front Row (L to R): Paul Souza (Head Coach), Patrick Freytag (Captain), Jamaal Rawls-Payton (Captain), Stan Pyle (Captain), Ajay Sisodia (Captain), Marc Mangiacotti (Asst. Coach)
Middle Row (L to R): Kim Spence (Asst. Coach), Pat Benson, Alex Cook, Thomas Simmons, Ben Haber, Eric Richardson, Mark Tabah
Back Row (L to R): Taavi Raidma, Evan Bell, Dan Olson, Ross Kahill, Matt Peirce, Kyle Judkins
Missing from Picture: Ryan English, Chris Wilbur

Meet	*Result*
Dartmouth Relays	*(No Team Score)*
Tufts Invitational	*7th Place*
Boston University	*(No Team Score)*
Armory Invitational	*(No Team Score)*
Valentine Invitational	*(No Team Score)*
USATF New England Championship	*(No Team Score)*
All New England Championship	*31st Place*
Last Chance Qualifiier	*(No Team Score)*

Spring

Activities

Spring Weekend: Mardi Gras

Thursday April 28th
- Mardi Gras Mask Decorating
- APIMESA Event

Friday, April 29th
- Global Food Fest
- Hammering Contest (Habitat for Humanity)
- Head of the Peacock
- Wheatonstock '05
  - –Donut Patrol
  - –Speakeasy
  - –Catch Her in the Eye
  - –Pete Kilpatrick
- Black Light Dance

Saturday, April 30th
- Mardi Gras Festival (HAAS)
  - –202
  - –Anthem
  - –Razhel
  - –Recycled Percussion
- Dimple "Drive-in" Movie: Meet the Fockers
- Karaoke

Sunday, May 1st
- Backyard Brunch
  - –Jake Armerding

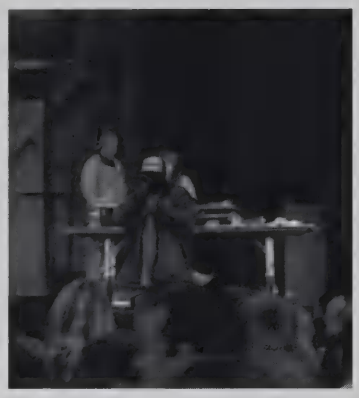

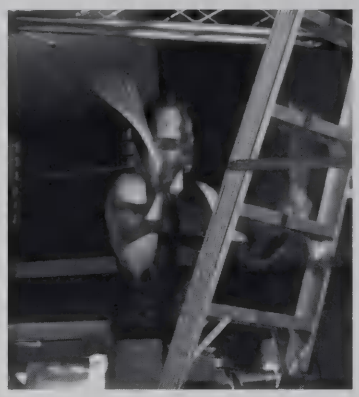

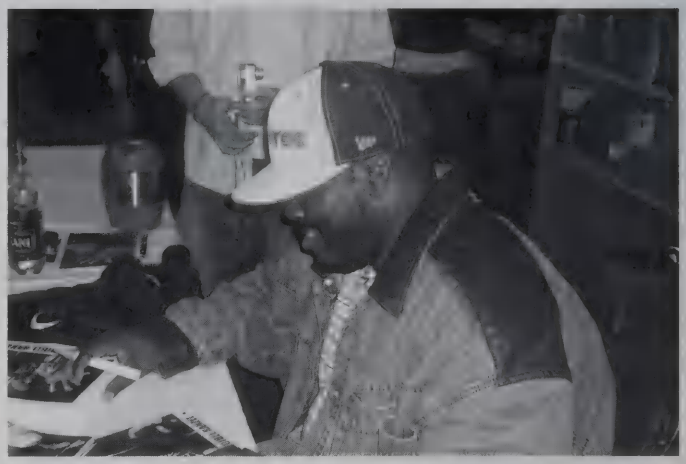

SIMPLY Wild!

Spring Sports

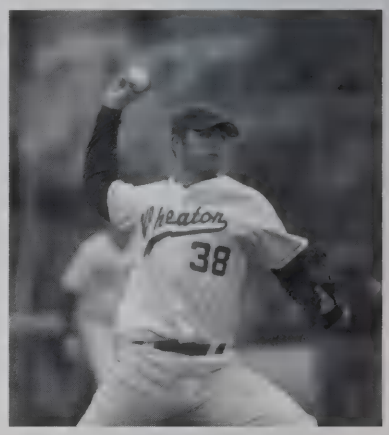

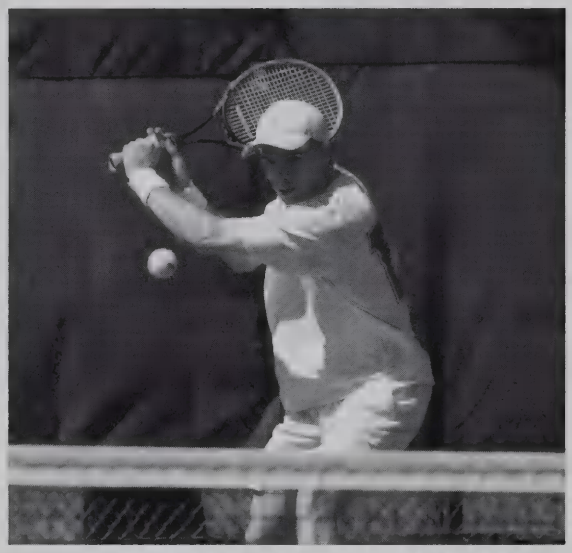

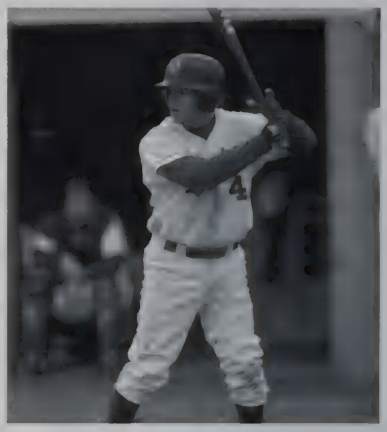

Men's Tennis

Front Row (L to R): Jared Karlebach, Mike Moss, Brian Danishevsky, Nick Potter (Captain), Brian Spielman, Brad Dressler
Back Row (L to R): Lynn Miller (Head Coach), Will Stoddard, Sean Daly, Evan Goldstein, Raymour Radhakrishnan, Jeff Selesnick, Matt Sheers, Payum Payman, Richard Murray (Asst. Coach)
Missing from Picture: Betty Ann Giles (Asst. Coach), Danielle Rautenberg (Asst. Coach)

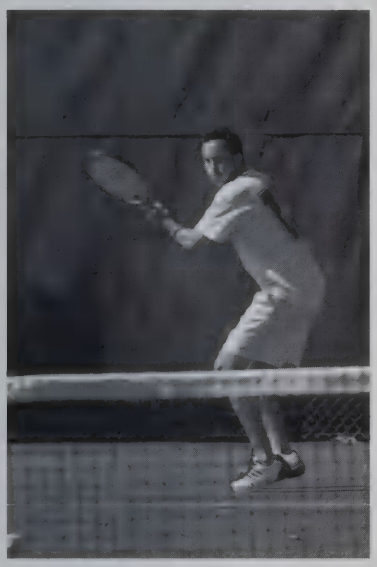

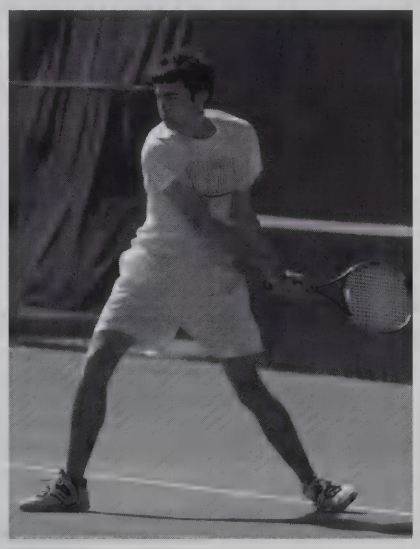

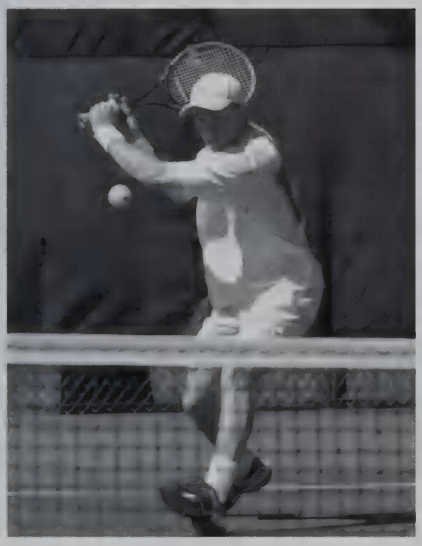

opponent	score
Colby Sawyer	*6-1*
Dickinson	*5-0*
St. Lawrence	*6-1*
Hobart	*4-1*
Denison	*7-0*
Brandeis	*6-1*
Bridgewater State	*5-0*
Wesleyan	*7-0*
Clark	*7-0*
Trinity	*0-7*
Coast Guard	*7-0*
College of New Jersey	*2-5*
Springfield	*7-0*

Salve Regina	*7-0*
Babson-NEW-MAC	*4-0*
MIT-NEWMAC	*0-4*

Softball

Front Row (L to R): Meredith Gorton, Jessica Foster (Captain), Erika Marini, Nicole Lachance
Middle Row (L to R): Maggie Spaziano, Suzanne Frasca, Alix Brozman, Brittany Ames, Keely Nowosacki, Jodi Moynagh
Back Row (L to R): Heather Sargent (Asst. Coach), Angela Vecchione (Asst. Coach), Audrey Poulton, Amy Rowbottom (Captain), Kate Malloy, Jessica Depolito, Sarah Malloy, Abby Taylor, Bob Roscoe (Asst. Coach), Gina Loudenburg (Head Coach)

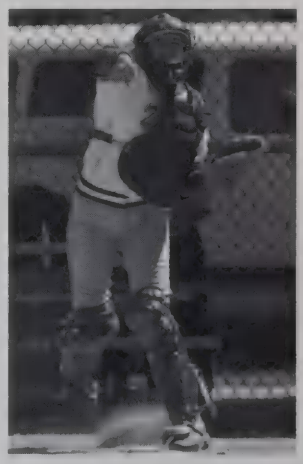

opponent	score
Wesleyan	*10-2*
Framingham State	*6-1*
Norwich	*3-4*
Suffolk	*4-0*
Keene State	*1-0*
Mount Ida	*11-0*
Fitchburg State	*5-3*
Montclair State	*6-1*
Bowdoin	*3-4*
Smith	*3-2*
MIT	*13-2*
Rhode Island	*12-0*
Babson	4-8
WPI	*6-4*
Wellesley-NEWMAC	*10-2*
Smith-NEW-MAC	*8-3*
Babson-NEW-MAC	*4-5*

Baseball

Front Row (L to R): Ken Depasse, Jamie Baker, Mike Grimaldi, Rob Cipolla, Mike Banda, Keith Cooper (Captain), Joe DeMartino (Captain), Kevin Doherty, Jon Jackson, Matt Ponte, Travis Anthoine, Mark Brown
Middle Row (L to R): Eric Podbelski (Head Coach), Jesse Woods (Asst. Coach), Rafael Castillo, Mike Miller, Mark DeMasse, Jake Yagjian, Keith Pescosolido, Brandon Leonard, Chris Gallagher, Zach Brown (Asst. Coach), Brian Murphy (Asst. Coach)
Back Row (L to R): Pat O'Connor, Scott Guillerault, Andy Koocher, Joe White, Chris Martin, Justin Donahue, Mark Baumer, Louie Bernardini, Adam Laplante, Brian Hughes, Josh Moore, Jeff Martin

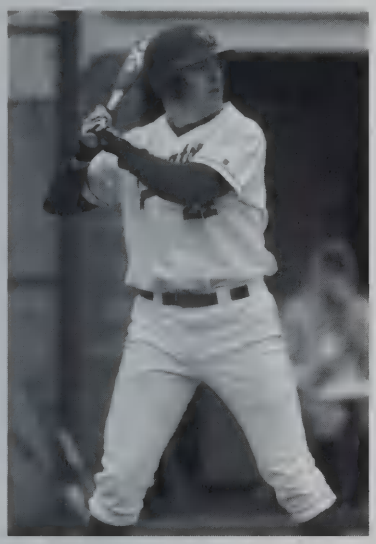

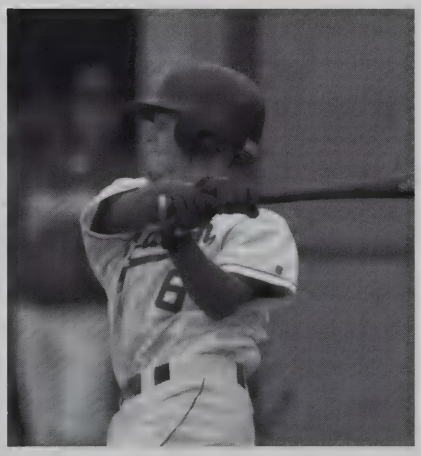

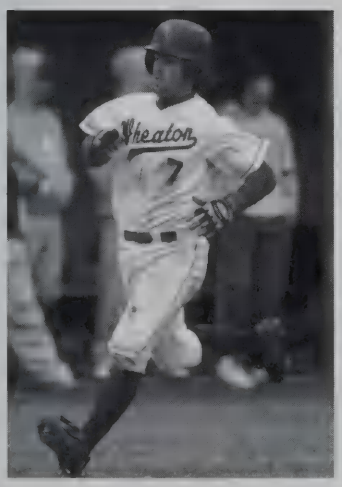

opponent	score
William Paterson	*8-4*
Heidelberg	*19-6*
Suffolk	*10-6*
Montclair State	*18-5*
Salisbury	*3-4*
Babson	*8-1*
Nichols	*14-9*
Endicott	*8-9*
Springfield	*7-4*
MIT	*11-10*
Roger Williams	*15-4*
WPI	*7-1*
Coast Guard	*6-3*

Johnson Wales	*8-5*
Coast Guard-NEWMAC	*15-2*
Clark-NEWMAC	*4-3*
Springfield-NEWMAC	*9-6*

Women's Lacrosse

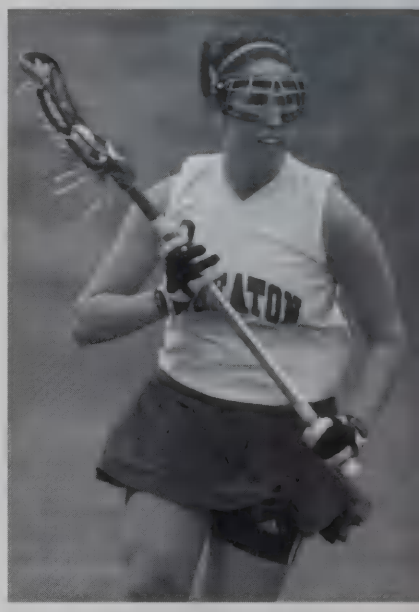

Front Row (L to R): Vanessa Pisano (Captain), Caddie Jackson (Captain)
Second Row (L to R): Rebecca Begley (Head Coach), Andrea Davis, Kyla Graves, A.J. Vasiliou, Mary Jacobs (Asst. Coach)
Third Row (L to R): Alison Morse, Kate Weston, Mary-Kate Boddy, Rose Jackson, Caitlin Tierney, Elizabeth Kern
Back Row (L to R): Kim Corbin, Julia Coit, Alexa Jurczak, Kara Ganssle, Meredith Hurd, Sara Dimick, Kristin Konig, Molly Cronin, Simone Safyer

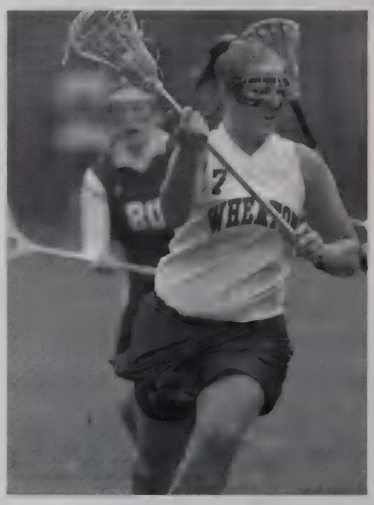

opponent	score
Whittier	*16-1*
Redlands	*18-3*
Smith	*24-4*
Bowdoin	*7-12*
Wesleyan	*9-10*
Mount Holyoke	*10-8*
Springfield	*11-4*
Wellesley	*15-7*
Trinity	*7-3*
Bridgewater State	*12-5*
Babson	*16-7*
MIT	*14-11*
Amherst	*8-11*

Babson-NEW-MAC	*11-10*
Springfield-NEWMAC	*10-12*

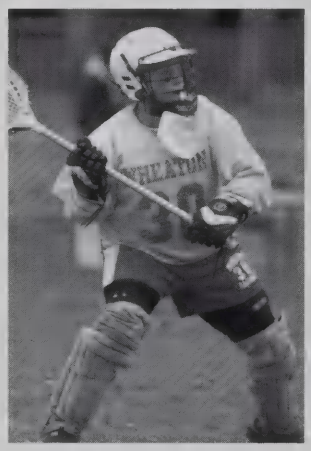

Men's Lacrosse

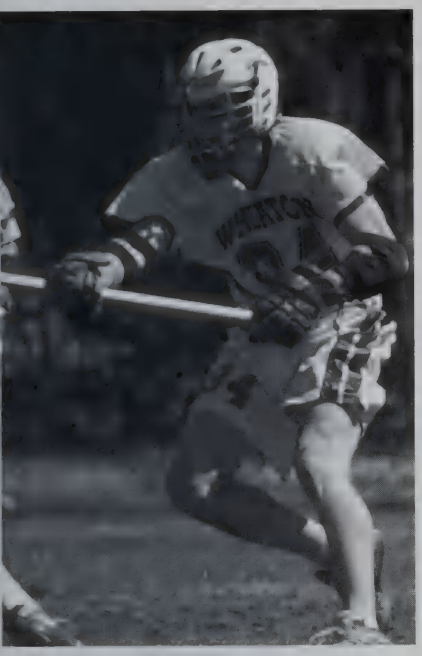

Front Row (L to R): Richie Rasamny, Sean Agoliati, Trevor Ogden (Captain), Josh Fredrickson (Captain), Taylor Jackson (Captain), Ellis Reavey (Captain), Trey Helms, Adam Cohen
Middle Row (L to R): Mike Rabe, Ted Maturo, Larry Nussbaum, Kris Koerber, Markus Ricci, Taylor Palmer, Andrew Rohan, Josh Daub, Chris Hade
Back Row (L to R): Steve Batchelor (Head Coach), Jordan Dubey, Karl Koenigsbauer, Kyle Muse, John Sharry, Tom Ahern, Nick Jones, Alex Adams, Rory Browne, Geoff Estilow, Tristan Colglazier, Josef Stave, Mark Notz (Asst. Coach)
Missing from Picture: Jeremy Beech, Jamie Campbell-Harris

opponent	score
Hamilton	*3-9*
Roger Williams	*7-6*
Plymouth State	*11-9*
MIT	*11-12*
Wentworth	*12-3*
Springfield	*8-12*
Massachsetts Maritime	*17-8*
Lasell	*4-7*
Babson	*9-11*
Norwich	*24-5*
Clark	*19-6*

Women's Outdoor Track

Front Row (L to R): Lindsay Whalen, Kendra Leith (Captain), Kirsten Larsen (Captain), Kathrine Wallace (Captain), Jessica Allegra (Captain), Marcie Howard
Second Row (L to R): Katelyn Teixeira, Jennifer Harlow, Crystal Blamy, Katelyn Gannon, Noelle Battista, Hailey Gallant
Third Row (L to R): Marc Mangiacotti (Asst. Coach), Kim Spence (Asst. Coach), Christy Bell, Jessie Buonaccorsi, Megan Brousseau, Mary Ostrander, Paul Souza (Head Coach)
Back Row (L to R): Cassandra Migani, Marie Swieta, Joell Whitley, Chelsea Nader
Missing from Picture: Stephanie Cummings, Christina Langevin, Jonatta Moore, Erin O'Brien

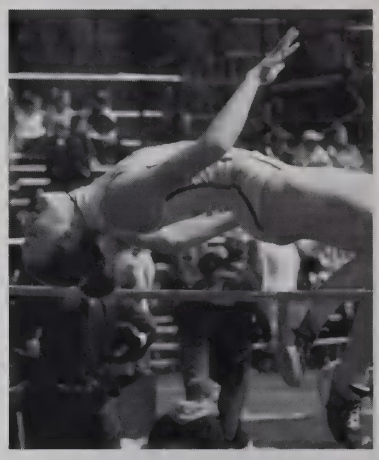

Meet	Result
Long Beach Classic	6th Place
Bryan Invitational	2nd Place
Brown Springtime Invitational	8th Place
Solomon Husky Invitational	(No Team Score)
NEWMAC Championship	1st Place
Delaware Invitational	1st Place
All New England Championship	13th Place
ECAC Championship	5th Place

Men's Outdoor Track

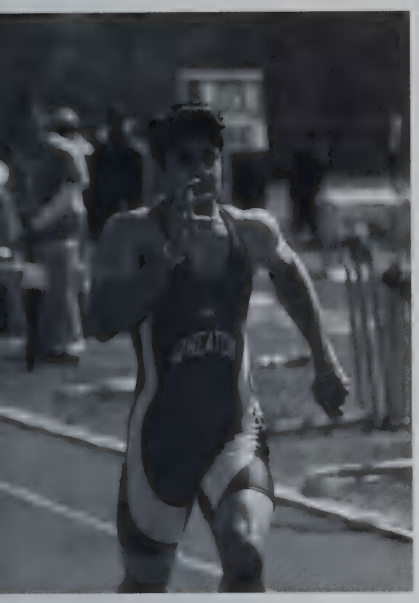

Front Row (L to R): Paul Souza (Head Coach), Patrick Freytag (Captain), Jamaal Rawls-Payton (Captain), Stan Pyle (Captain), Ajay Sisodia (Captain), Marc Mangiacotti (Asst. Coach)
Middle Row (L to R): Kim Spence (Asst. Coach), Pat Benson, Alex Cook, Thomas Simmons, Ben Haber, Eric Richardson, Mark Tabah
Back Row (L to R): Taavi Raidma, Evan Bell, Dan Olson, Ross Kahill, Matt Peirce, Kyle Judkins
Missing from Picture: Ryan English, Chris Wilbur

Meet	Result
Long Beach Classic	9th Place
Bryan Invitational	6th Place
Brown Springtime Invitational	10th Place
Solomon Husky Invitational	(No Team Score)
NEWMAC Championship	5th Place
Delaware Invitational	4th Place
All New England Championship	31st Place

SCREWED

Freshman Year: 2001-2002

September:
- America Under Siege; Wheaton Community Rallies Together in Week of Terror

October:
- Autumn Fest Keynote Speaker Anna Deveare Smith Comes to Wheaton College
- Mars Arts and Humanities Prepares to Show Off
- Chinese Language Course to be Offered in the Near Future

November:
- America on Alert: Anthrax Fact and Fiction
- Navajo Nation Course Offered Over January at Wheaton
- Psychology Department Revamps Course Offerings at All Levels
- Posse's Jump Off the Sequel Huge Success

February:
- Posse Plus Takes Retreat to Camp Burgess
- Opportunities for Education Minors Explored

March:
- Watson's Extensive Renovation Process Continues
- Vandalism on Campus

April:
- Housing Trouble Continues
- Cuban Exile Gives Lecture
- Lower Campus Declared Smoke Free
- Spring Weekend: Spring-a-palooza

May:
- Wheaton Receives $250,000 Grant

Sophomore Year: 2002-2003

September:
- How Will We Create Change?
- Davis International House:
  - New Hub of Global Education at Wheaton
- A Year Later, Wheaton Gathers to Reflect
- Facts about Curriculum Changes
- Reaching out to the Kids of 9-11

October:
- Is it Safe to be "Out" at Wheaton?
- Activism or Apathy, What is the Trend at Wheaton?

November:
- A Mid- Term Sway of Political Control
- World Bank Bonds Petition Insights Mixed Reactions
- Gaging the Political Climate at Wheaton

December:
- Understanding Bush's Policy on Iraq
- The Peace Beat
- A Step Backwards: Hate Crime on Wheaton's Campus
- Synchro Team to appear in "Mona Lisa Smile"

February:
- Student Visas:
  - Helping or Hindering Diversity on Campus?
- Iraq: Is it all About the Oil?
- People Take to the Streets to Speak Out Against War
- Snow Bound, Wheaton Survives the Blizzard of '03
- President Marshall Opts to Pass the Torch
- Wheaton's Third Annual Posse Plus Retreat,
  - The American Formula

March:
- Affirmative Action Under Attach
- Trustees Vote to Raise Tuition

April:
- Keith Lockhart Speaks About the Importance of Music in Life
- Norton Reacts to 44 Howard
- The Freedom of Dissent
- Spring Weekend, Spring Safari Come and Get Down!
- Sinking Economy, Local Business Robodash Closes
- The Freedom of Dissent

May: The 15 Year Anniversary of a Women's Seminary Gone Co Ed; How Has Coeducational Changed the Face of Wheaton?

Junior Year: 2003-2004

September:

Wheaton Students Face Controversy Over MOMS Angry Over the Elimination of Take Out

Alcohol Policy; New Restrictions or Stricter Enforcement of Old Policies?
President Marshall Prepares for Departure
Bowling for Columbine: an Important and Emotionally Exhausting Experience
Political Awareness on Campus
Students Rally for GATRA Unionized Workers

November:

Students for Economic Justice Continues, Campaign Against the World Bank
Parking on Wheaton Campus Getting Better Every Day
An Evening with Robert Pinsky
Nationally Acclaimed Poet Speaks at Wheaton
The USA Patriot Act and You, Reverting Back to Democracy
Students Opinions on the War in Iraq and the Patriot Act
Men's Rugby Wins New England Championship

December:

Registration Forum Allows Students to Find Advice on Professors
World AIDS Day a Success at Wheaton
The Blend Turns One Year Old
Massachusetts Supreme Court Approves Gay Marriage; Wheaton Students Respond
Wheaton's Synchro Team Makes Appearance in "Mona Lisa Smile"

Februrary:

Potential Candidates for new Wheaton President Selected
Political Fever Hits Wheaton's Campus
Patriots Win the Second Super Bowl

April:

Wheaton's Seventh President Officially Named Dr. Ronald Crutcher
Spring Weekend, Featured Band Soul Live

Senior Year: 2004-2005

September:

Three Years Later, Wheaton's Seniors Reflect About Entering A Different World
Wheaton Students Protest at GOP Convention
Dining Hall Management Reponds to Student Complaints
Wheaton Students Protest Against Genocide at U.N. In N.Y.C.

October:

David Rees, a Political Cartoonist, Speaks at Wheaton
Feast for Ghandi
Visual Learning On A New Scale
Wheaton Alliance Celebrates National Coming Out Day
Silent Message

November:

Trashing the Campus?
New York Poet Dazzles Wheaton With Urban Poetry
Pulitzer Prize-Winning Journalists Speak About Vietnam Atrocities
What Curse? Wheaton Reacts To Red Sox Improbable World Series Victory
Four More Years: Wheaton Reflects On The Presidential Election and Its Impact On Out Future

December:

Destination Cultural Learning.
President Crutcher Reflects On First Semester at Wheaton
Death of Yasser Arafat: An Uncertain Matter
Is Wheaton Lacking An Intellectual Community on Campus?

February:

Housing Conflicts Cause Campus Anxiety
Education Beyond The Dimple
Should He Be Allowed to Speak? Wheaton Resends Invitation to University of Colorado Professor Ward Churchill Over Safety Concerns
Adventures in Italy

March:

A Past Revisited
What Does SGA Do?

April:

Wheaton Gripped by Hate
Rhazel Comes for Spring Weekend
Spring Weekend: Mardi Gras

Rachel Charlotte Aaron
Brookfield, Connecticut
Psychology

Kimberly Brown Adlman
Andover, Massachusetts
Psychology

Charles T. Allen
Glendale, New York
History

Natasha Mae Allen
Brooksville, Maine
Biology

Stefanie Sara Andwood
Westfield, Massachusetts
English

Kristin Lea Angell
Leeds, Maine
Psychology

Jillian Marie Anger
Sutton, Massachusetts
Psychobiology

Jessica Francis Arrendol
Arlington, Massachusetts
Hispanic Studies

Koji Ayao
Tokyo, Japan
Sociology

Luis Amaury Baez Cuevas
Bronx, New York
Hispanic Studies & Sociology

Kristen Nancy Barry
South Hamilton, Mass.
Psychology

Lauren Marie Basler
Londonderry, New Hampshire
Economics

Nicole Sue Bassaleh
Mansfield, Massachusetts
French Studies & Int. Relations

Aaron M. Beaulieu
Freeport, Maine
Political Science

Emily Morrison Beem
South Freeport, Maine
Biology

Lindsay Mae Benson
Bath, Maine
French Studies

Kim Anita Blackett
St. Thomas, Virgin Islands
Economics

Fletcher P. Boland
Sudbury, Massachusetts
Art History & Art Studio

Gretchen Chapman Boulos
Falmouth, Maine
Art Studio

Erin Elizabeth Brennan
Mesa, Arizona
English

Maisie LaBrie Brennan
Milton, Massachusetts
English

Rebecca A. Bresler
Chaumont, New York
Psychology

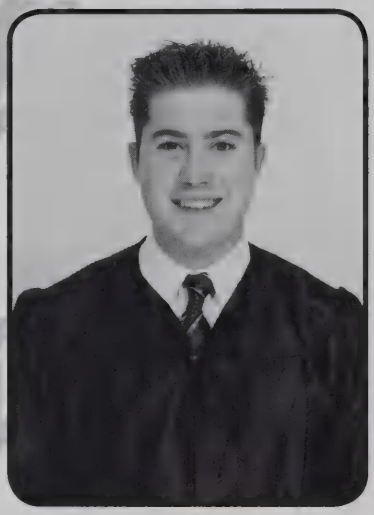

Ace Wallace Brinkmann
Pottstown, Pennsylvania
Economics

Barrett Wilson Brown
Louisville, Kentucky
Physics

Kelly Patricia Burne
Wakefield, Rhode Island
Hispanic Studies

Jessica Bussmann
Cheshire, Connecticut
English

Lindsey Jill Cardarelli
Burlington, Massachusetts
English

Bethany Lynn Caromile
Warwick, Rhode Island
Psychology

Amanda Elisabeth Carreirn
Eastham, Massachusetts
Psychology

David Keir Carroll
Wayland, Massachusetts
Russian Studies

Lindsey Diane Cates
Camden, Maine
Anthropology

Elisabeth Anne Christensen
Brunswick, Maine
Hispanic Studies & Philosophy

Lacey Jaye Chrystal
Westbrook, Connecticut
History & Religion

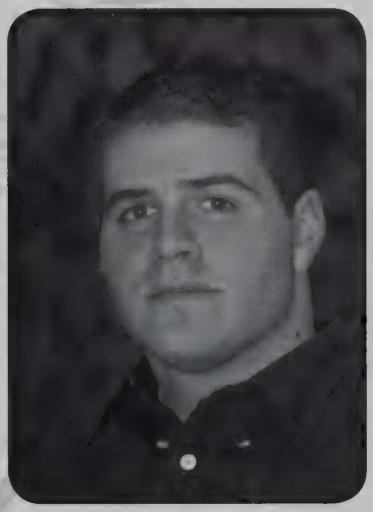

Robert Todd Cipolla
South Windsor, Connecticut
Economics

Orly Clerge
Queens Village, New York
Sociology

Kristin Lee Ann Cloutier
Bath, Maine
Psychology

Caitlin Turner Codell
Villanova, Pennsylvania
History

Lynn Elizabeth Connor
Sudbury, Massachusetts
Psychology

Caitlyn Witz Crane
Los Angeles, California
Psychology

Kristen Danielle Cyr
Old Orchard Beach, Maine
Biology

Eric Robert Danner
Bryantville, Massachusetts
Economics

Laura Katharine Darnell
Amesbury, Massachusetts
English

Daniel Mitchell Day
Roslindale, Massachusetts
Hispanic Studies & Int. Relations

Emily Susan Doenges
Milford, Connecticut
Psychology

William Wright Dolben
Rye, New Hampshire
English

Megan Sloan Dombi
Dunkirk, Maryland
Mathematics

Sarah Lyn Dowal
New Hampton, New Hampshire

Jacquelyn Mary DuComb
Palmer, Massachusetts
Art Studio

Jenny M. Duquette
Attleboro, Massachusetts
Sociology

Emily Ann Edwards
Orleans, Massachusetts
Hispanic Studies, Ind:
Latin American Studies

Danielle Christina Erkoboni
Pennington, New Jersey
Chemistry

Katherine Marie Erstling
Newport, Rhode Island
Women's Studies

Jordan Lambert Fielding
Warwick, Rhode Island
Ind: Performance
Art,Theory&Prod

Sarah Fine
Sharon, Massachusetts
History

Rebecca Eve Finkelstein
Wellesley, Massachusetts
Theatre & Dramatic Literature

Ellen Barrett Fitzgerald
Bocca Raton, Florida
Art Studio

Aaron Matthew Fix
Minneapolis, Minnesota
English & Economics

Mary Kathleen Flaherty
Mattapoisett, Massachusetts
Economics

Elizabeth Danielle Florek
Longmeadow, Massachusetts
Psychology

Jessica C. Foster
Sidney, Maine
English

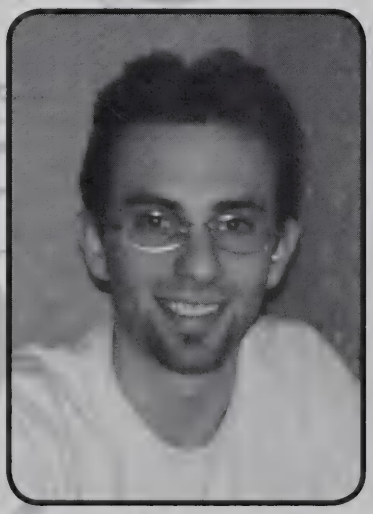

Andrew Franklin
Brookline, Massachusetts
Economics

Joshua Matthew Fredrickson
South Weymouth, Mass.
History

Shuangshuang Fu
Beijing, China
Economics

Kakui Fung
Brooklyn, New York
English

Veronica Lee Garrett-Young
Wellington, Maine
Biology

Tricia Kay George
Cranston, Rhode Island
Biology

Henry David Gerlits
Franklin, Massachusetts
Philosophy & Religion

Lilia Gershgorin
Chestnut Hill, Mass.
Biology

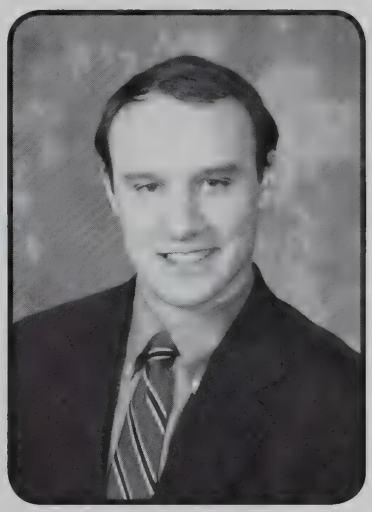

Frederick Hackney Getman
Westwood, Massachusetts
Philosophy

Amber Marcella Goldstein
Topsfield, Massachusetts
Art, History & Italian Studies

Kyla Chevonne Graves
Warner, New Hampshire
Hispanic Studies

Jillian Marie Greenwood
West Roxbury, Mass.
Theatre & Dramatic Literature

Aria Bergantini Grillo
New York, New York
Psychology

Zoe Taylor Hack
Thetford Center, Vermont
Sociology

Amanda Lindsey Hamblin
Cape Elizabeth, Maine
Anthropology

Jessi Lee Handcock
Yarmouth, Maine
Psychobiology

Susannah Elsbeth Hayes
Sarasota, Florida
English

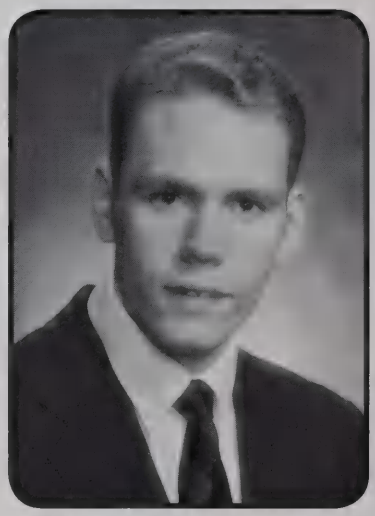

John Patrick Healey, Jr.
Canton, Massachusetts
History

Lauren Joan Heffner
Alexandria, Virginia
Psychology

Nathan Carlton Herring
Columbia, South Carolina
Psychology

Nathan Wrean Herschler
Wayland, Massachusetts
Political Science

John Warren Heywood
Oakland, California
Ind: Science, Tech, & Society

Julie Beth Hirbour
Great Barrington, Mass.
Psychology & Sociology

Suzanne Meredith Hirsh
La Jolla, California
Music

Katherine Simms Holland
Albuquerque, New Mexico
Art History & Art Studio

Marissa Kate Holland
Worcester, Massachusetts
Theatre & Dramatic Literature

Marcie Lenore Howard
Ascutney, Vermont
Philosophy

Elizabeth Marie Jacques
Salem, Massachusetts
Biochemistry

Kristin Drew Kesling
Kennebunk, Maine
Political Science

Nathan Harrington Kitler
Bar Harbor, Maine
English

Jaclyn Lee Koachman
Bethlehem, Connecticut
Political Science

Peter Whiting Kunhardt, Jr.
Chappaqua, New York
Art, History

Claire Emily LaFrance
Nantucket, Massachusetts
Political Science

Nicola Jaye Larcombe
Cambridge, Massachusetts
Hispanic Studies & Sociology

Regina M. Lauranzano
Beverly, Massachusetts
Economics & Political Science

Heather Kate Lawless
Antrim, New Hampshire
Art Studio

Evan Brian Leek
West Palm Beach, Florida
Art History & Art Studio

Sarah Georges Lenes
Shelburne, Vermont
Sociology

Paul Keavy Leonard
East Grand Rapids, Michigan
International Relations

Adrianne Elizabeth Locke
Kennebunk, Maine
English

Carrie Louise Locke
Kennebunk, Maine
English & Psychology

Andrew D. Lounder
West Bath, Maine
English

Lisa Ann Madison
Ribera, New Mexico
English

Katherine Elene Madore
West Bridgewater, Mass.
Psychology

Lindsey K. Magarian
Westfield, Massachusetts
Economics

Callie Ann Maguire
Goffstown, New Hampshire
History

Martha Katherine Makkas
Millis, Massachusetts
Psychology

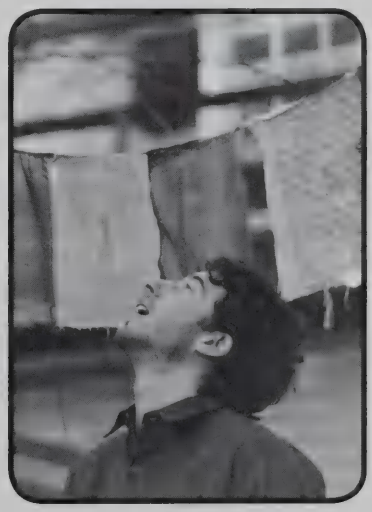

Michael Jeffrey Margolin
Valatie, New York
Religion

April Catherine Martel
Harrisville, New Hampshire
Psychobiology

Alice Laura Martin
Newton, Massachusetts
Art, History & Economics

Bailey Linnea McAllister
Amherst, New Hampshire
Physics

Anne-Fontaine M. McFadden
Potter Valley, California
History

Fiona Ashleen McQuade
Pawcatuck, Connecticut
English & Religion

Flora Dorothy McVay
Staten Island, New York
Ind: The Art of Politics

Lisa Parveen Megnath
Rosedale, New York
Religion

Michael John Mellencamp
Haddonfield, New Jersey
International Relations

Arielle Jane Mimless
Prescott, Arizona
Psychology

Maegan Latrice Mitchell
Jackson, Mississippi
English

Nina Edith Mitchell
Tyngsboro, Massachusetts
Psychology

Matthew Sean Monks
Amherst, New Hampshire
Political Science

Kristen Beth Montesano
Cortlandt Manor, New York
Sociology

Laurel Anna Mulherin
Chesterville, Maine
Classics

Jamie Lynn Olken
Rochester, New York
French Studies & Psychology

Laura Gaye Oswald
Pacific Grove, California
Anthropology & Art Studio

Diana Taylor Page
Brunswick, Maine
Biology

Kelly Teresa Page
Bath, Maine
History

Tamar Palandjian
Warwick, Rhode Island
Political Science

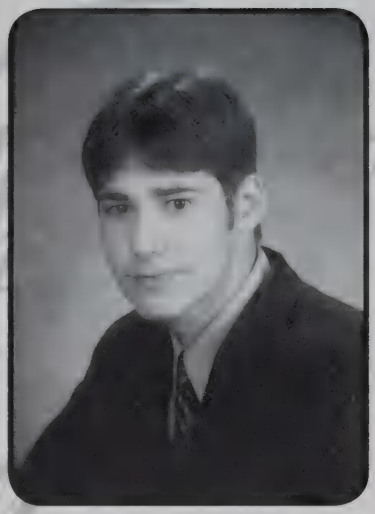

Panagiotis P. Panagakis
Newport, New Hampshire
Psychology

Elizabeth Maxine Pecce
Brewster, Massachusetts
Physics

Meredith Colleen Phelps
Old Lyme, Connecticut
Hispanic Studies & Psycholgy

Nathan Edward Pierce
Franklin, New Hampshire
Music

Richelle Lee Pinette
East Hartford, Connecticut
French Studies

Vanessa Victoria Pisano
Vineyard Haven, Mass.
Political Science

Stephanie Marie Powers
Norton, Massachusetts
English

Molly Sue Preston
Arlington, Massachusetts
Psychology

Courtney Leigh Prior
Holliston, Massachusetts
Psychology

Mary Beth Raju
Huntington, New York
Economics

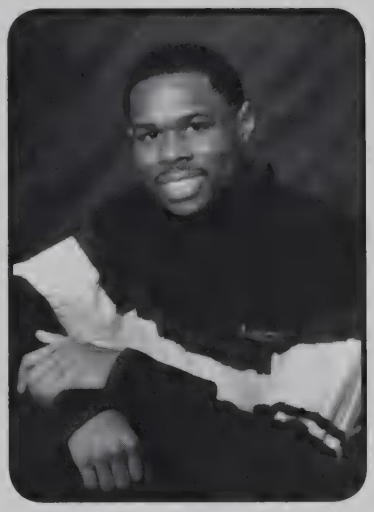

Jamaal Taj Rawls-Payton
Stoughton, Massachusetts
History

Bernadette M. Reust
Branford, Connecticut
German Studies & Philosophy

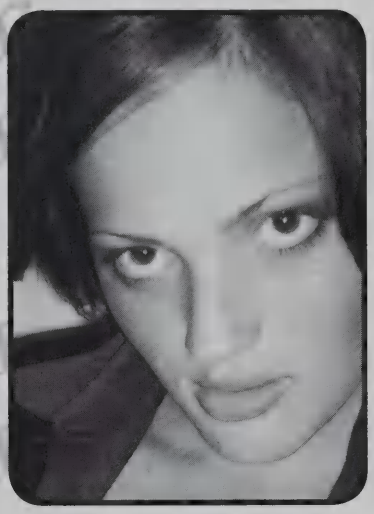

Tania Frances Burns Richards
Barre, Vermont
Philosophy

Audrey Meredith Robert
Essex, Massachusetts
Hispanic Studies & Sociology

Abigail Mead Russell
Norwell, Massachusetts
Theatre & Dramatic Literature

Laura Marie Savard
Barre, Vermont
Ind: Environmental Psychology

Christine C. Schneider
Morrow, Georgia
Art Studio

Amy Corine Schweitzer
Westfield, Massachusetts
English

Rachel Hope Segal
Barrington, Rhode Island
Ind: Soc & Psy of Deviance

Liza Brown Semler
Middlesex, Vermont
Anthropology

Natalie Joy Shelton
Groton, Massachusetts
Psychobiology

Alyssa Mary Shook
Amesbury, Massachusetts
Biology

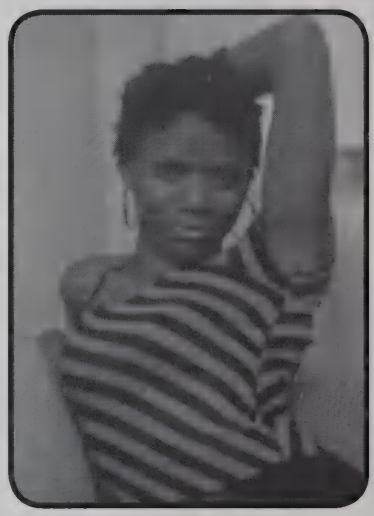

Vernick Shammor Smith
Maple Shade, New Jersey
Sociology

Sarah Elizabeth Stefan
Plymouth, Massachusetts
Chemistry

Melanie Martha Steger
Wehrheim, Germany
Economics & Sociology

Erin Leigh Stodder
Whitefield, Maine
Anthropology

Deverie Kate Stover
High Falls, New York
Sociology

Catherine F. Swanson
Charlestown, New Hampshire
English

Jessica Anne Takach
Sidney, Maine
English

Margaret Clara Tarbell
Concord, New Hampshire
Economics

Lindsay Kathleen Tirrell
Norfolk, Connecticut
Mathematics

Deanna Michelle Torres
Brooklyn, New York
Ind: Latin American Studies

Molly Troup
New Hampton, New Hampshire
Psychobiology

Janet S. Turkovich
Westford, Massachusetts
French Studies & German

Lynne Robyn Veran
North Providence, Rhode Island
Chemistry & Women's Studies

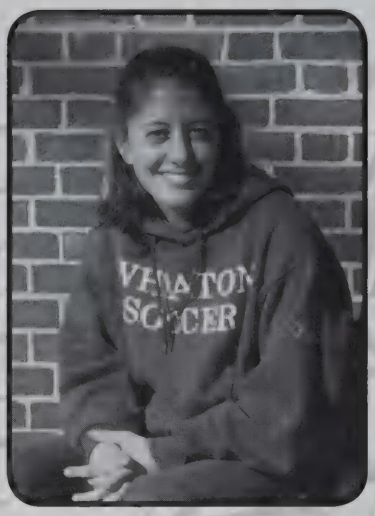

Joslyn Nicole Vendola
Kittery Point, Maine
Psychobiology

Christina Vinios
Milton, Massachusetts
Psychology

Kelley E. Walker
Hingham, Massachusetts
Hispanic Studies & Int. Relation

Jennifer Beth Walter
Duxbury, Massachusetts
Hispanic Studies

Lindsay Erin Whalen
Dedham, Massachusetts
Sociology

Julia Katherine Whittredge
Arlington, Massachusetts
English

Katherine Courtnay-Lee Wieland
Northport, New York
Political Science

Christopher Jon Wilbur
Weymouth, Massachusetts
Biology & Chemistry

Kathryn Ann Williams
Portland, Oregon
Sociology

Carolyn Wills
Salt Lake City, Utah
Philosophy

Blake Worrall
Duxbury, Massachusetts
Art, History & English

Carol Zeitune
Brooklyn, New York
Art Studio

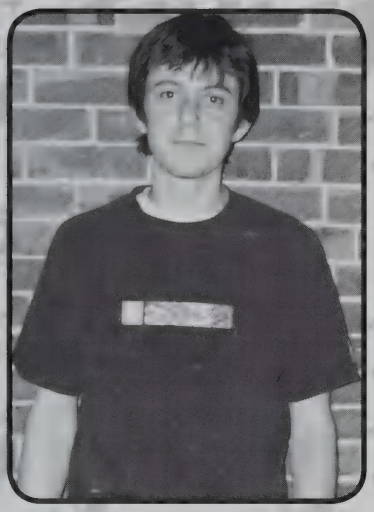

Cheri Hurtubise

Not Pictured:

Bryn Christie Abshire
Denver, Colorado
International Relations

Alexander Wolf Adams
Leverett, Massachusetts
Biology

Jennifer Muneera Adams
New London, Connecticut
Sociology, Women's Studies

Jessica Kate Allegra
East Hampton, Connecticut
Biology

Caitlin Amaral
Chepachet, Rhode Island
Philosophy

Nicole Lynn Anderson
Rome, Maine
Psychobiology

Jennifer Marie Andreoli
Seekonk, Massachusetts
English

Jeffrey David Arinella
East Boston, Massachusetts
Italian Studies

Joshua Robert Arnold
Wolfeboro, New Hampshire
Ind: Global Sustainability

Vashdev Kelroy Khalil Arthur
Brooklyn, New York
International Relations

Alexandre G. Asancheyev
St. Paul, Minnesota
Biology, English

Victor Avendano
Bronx, New York
Sociology

Lindsay Fitzpatrick Babeuf
Rumson, New Jersey
English, Italian Studies

Hannah Michelle Baines
Minneapolis, Minnesota
Theatre & Dramatic Literature

Michael William Banda
Newton, New Jersey
Economics

Jessica Lynne Barrish
Hackensack, New Jersey
English

Nicolette Noelle Bastien
Sunderland, Massachusetts
Psychology

Ethan Andrew Becvarik
Attleboro, Massachusetts
Religion

Stephen Charles Benz
Novato, California
Computer Science

Kirill Bernshteyn
Stamford, Connecticut
Economics

Amanda Marie Berthelette
Milford, New Hampshire
International Relations

Georgiana Gaillard Bland
New York, New York
Art History & Italian Studies

Jeremy C. Blaustein
Amherst, Massachusetts
English

Lesly Junior Bonnet
Malden, Massachusetts
Philosophy

Catherine Boothby
Montvale, New Jersey
English, Sociology

Benjamin Cordell Boulanger
Norton, Massachusetts
History

Steven William Bowe
Braintree, Massachusetts
Computer Science

Elizabeth Ann Briggs
Adrian, Michigan
Economics

Wesley Clark Brighton
Dublin, New Hampshire
English

Rory L. Browne
Pittsburgh, Pennsylvania
History

Adrienne Conley Bruno
Raymond, Maine
Italian Studies

Sara Tildon Burton
Wilmington, Delaware
Psychology

Melissa Ann Busfield
Gloucester, Massachusetts
Psychology

Deborah Lynn Bushaw
Wilton, New Hampshire
English

Melody J. Byers
White River Junction, Vermont
English & Hispanic Studies

Kristen Lynn Cahalane
Belmont, Massachusetts
Art Studio

Peter John Cahalane
North Andover, Massachusetts
Computer Science

Brock Alan Campbell
Anson, Maine
Economics & Political Science

Anne Susan Canada
Stratham, New Hampshire
Psychology

Ethan Frederick Cannon
Meriden, Connecticut
History

Mary Alice Capello
Newton, Massachusetts
Psychology

Lauren Jessica Carlisle
Louisville, Kentucky
Art Studio

Kelli Anne Carlson
La Canada, California
Music

Liv Catherine Carlson
Portland, Maine
Biology

Larry David Carpenter
Attleboro, Massachusetts
Sociology

Luis Del Rosario Casas
Muntinlupa City, Philippines
Economics

Erin Kimberly Casey
Newport, Rhode Island
Biology

Brian Christopher Cerone
Hanover, Massachusetts
Economics

Joseph Gene Chadwick
Shelburne Falls, Massachusetts
History & Psychobiology

Georgia Anna Christoforou
Lynn, Massachusetts
Hispanic Studies

Samantha Chu
Milton, Massachusetts
English

Angela Dewi Clark
Red Lodge, Montana
Asian Studies

Timothy Miles Clarkin
New York, New York
Economics

Justin Daniel Clifford
Fiskdale, Massachusetts
English

Lindsay Lee Codwise
West Stockbridge, Massachusetts
Political Science

Adam Seth Cohen
New York, New York
Philosophy

Justin Matthew Cohen
New York, New York
Psychology

Adam Morgan Cooper
Old Saybrook, Connecticut
Political Science

Keith Jordan Cooper
Swampscott, Massachusetts
Psychology

Yliana Cortes-Rios
Cambridge, Massachusetts
Anthropology

Graham Daniel Cuff
Bath, Maine
Physics & Dual Degree/Engineering

Jeffrey Scott Cutler
Newton, Massachusetts
Political Science

Andrea Jean Davis
Wilbraham, Massachusetts
Economics

Patrick Thomas Davis
Saco, Maine
American Studies

Joseph Martin DeMartino, Jr.
West Barnstable, Massachusetts
Philosophy

Jason Holden Dec
Waldoboro, Maine
Psychology

Lindsey Ann Degon
Palmer, Massachusetts
Psychology

Caitlin Dugan Deighan
Slingerlands, New York
French Studies & International Relations

Erin Ryan Devlin
Lunenburg, Massachusetts
English

Kevin Michael Doherty
Tewksbury, Massachusetts
History

Mary Kate Doherty
Branford, Connecticut
Art Studio

Pamela Mary Dokas
Manchester, Connecticut
Hispanic Studies

James Anthony Donahue
Auburn, Massachusetts
Hispanic Studies, Theatre & Dramatic Literature

Mark Lawrence Drutman
Katonah, New York
Ind: Pop Cult. & Social Forces

Erin Leigh Duffy
East Longmeadow, Massachusetts
Psychology

Thomas Adams Dunlavey
St. Petersburg, Florida
Music

Jared William Duval
Fairlee, Vermont
Economics & Political Science

Basil Mostafa El Halwagy
Cairo, Egypt
Art Studio

Kyle Patrick Enright
Amherst, New Hampshire
Political Science

Blair Ariel Feldman
Tucson, Arizona
French Studies& International Relations

Cameron Fritz Fernald
Islesford, Maine
Sociology

Gregory Ferriero
Medway, Massachusetts
Economics

David Plankington Feyrer
Clifton Park, New York
Economics

Barry Joseph Finnerty
Milton, Massachusetts
Economics

Jennifer Elizabeth Fisher
Steamboat Springs, Colorado
Art, Studio

Jason Flint
West Roxbury, Massachusetts
Hispanic Studies, International Relations

Cory P. Fox
Fryeburg, Maine
Economics

Patrick L. Freytag
Chatham, Massachusetts
Economics

Luisa Monica Frontino
Mashpee, Massachusetts
English

Jessica Shantell Gagnon
Rindge, New Hampshire
Biology

Trevor Adam Gardner
Providence, Rhode Island
Sociology

Benjamin Brooks Godsoe
Madrid, Maine
Political Science

Christopher Drake Grant
Charlottesville, Virginia
International Relations

Timothy Steven Gross
Larchmont, New York
History

Anastasia Marie Haddy
Eden Prairie, Minnesota
Economics

Cullen Patrick Hagan
Lyme, Connecticut
International Relations

Lorien Marie Hallama
Stratford, Connecticut
English

Ashley Evans Hargadon
Andover, Massachusetts
Economics

Nicholas Davis Harper-Smith
Alameda, California
Theatre & Dramatic Literature

Heather Ann Harshbarger
Stratford, Connecticut
Hispanic Studies & Psychology

Jared Alan Hart
Lincoln, Rhode Island
Economics

Jessie Christen Haynes
Troy, New York
History & Political Science

Regina Gabrielle Heller
Tarzana, California
Art Studio & Psychology

Andrew R. Hench
Marblehead, Massachusetts
Art, Studio

Lynn Ellen Holmgren
East Sandwich, Massachusetts
English

Bethany Lynn Hunt
Northbridge, Massachusetts
Psychology

Cheri Eleanor Hurtubise
Warwick, Rhode Island
Women's Studies

Mehreen Syeda Husain
New York, New York
Ind: Nutrition and Women

Hans Arthur Henri Ingram
South Windham, Connecticut
Psychobiology

Kyle Jonathan Innes
Larchmont, New York
Art, History

Caroline M. Jackson
Deerfield, Massachusetts
English

Jon Michael Jackson
Ipswich, Massachusetts
Psychology

Elizabeth Linda Jarvis
South Weymouth, Massachusetts
Ancient Studies & English

Kerry-Lee Jeffery
Bridgewater, Vermont
Classical Civilization

Benjamin David Johnson
Northfield, Massachusetts
History

Whitney Wynn Johnson
Hamden, Connecticut
Hispanic Studies

Hilary Taylor Jordan
New London, New Hampshire
Art Studio

Sarah Jane Kanter
La Jolla, California
English

Julie Annie Kapur
Worcester, Massachusetts
Sociology

Jason Robert Lageau Kass
Wellesley, Massachusetts
International Relations

Andrea Monika Kelemen
Saarbruecken, Germany
International Relations

Jacqueline Safford Kiernan
Milton, Massachusetts
Ind: Peace & Conflict Studies

Nicholas Lee Kilibarda
Hanover, New Hampshire
History

Ji Hee Kim
Pusan, Republic of Korea
International Relations

Robert Russell Kissinger
Warwick, Rhode Island
Art, History

Christopher Carlin Klinkow
Hollis, New Hampshire
Psychology

Gokcin Kocarslan
Istanbul, Turkey
Psychology

Paul Aaron Thomas Komoroski
Amherst, Virginia
Philosophy & Religion

Samuel Frank Kossack
Shrewsbury, Massachusetts
English

Danielle Margaret Kyes
Lincoln, Maine
Biology

Kirsten Iva Larsen
Hampden, Massachusetts
Biology

Mark Francis Ledwell
Charlemont, Massachusetts
Political Science

Melissa Lynn Loring
Hanson, Massachusetts
Environmental Science

Hsiu Huei Lu
Osaka, Japan
International Relations & Sociology

Amanda Rose Lullo
Orchard Park, New York
Economics

Thomas James Lynch
Norwell, Massachusetts
Economics

Maris Louise Madeira
Southwest Harbor, Maine
Biology

Scott David Mahan
Bridgewater, Massachusetts
Economics

Kate Francesca Malloy
Providence, Rhode Island
English

Meghan Lyn Malloy
Providence, Rhode Island
English

Sarah Jane Malloy
Providence, Rhode Island
English & French Studies

Cara Marie Marchese
West Boylston, Massachusetts
Psychobiology

Nicole Elizabeth Marchetto
Leeds, Massachusetts
Psychology

Gabriel Lamb Margolis
Brookline, Massachusetts
History

Tyler Landon Matteson
Epsom, New Hampshire
History

Keith Patrick McGinley
Cranston, Rhode Island
Physics

Matthew Lars McKenna
Essex Junction, Vermont
Mathematics

Sean Morgan McKinstry
Fiskdale, Massachusetts
Philosophy

Ian Ainsley McMartin
San Diego, California
Economics

Ashley Travers McPartland
Worcester, Massachusetts
English

Courtney Leigh McPhail
Spring, Texas
German

David James Meiklejohn
South Windsor, Connecticut
Psychology

Farrah Lindsey Meisel
Pacific Palisades, California
Sociology

Ryan Andrew Melnikas
North Andover, Massachusetts
Sociology

Caitlin Elizabeth Meloski
Medway, Massachusetts
Economics

Rachel Elizabeth Mercia
Burlington, Vermont
English & Psychology

Valerie Susan Messina
Delmar, New York
Art Studio

George Marcus Miliotis
Andover, Massachusetts
Economics

Stan Christopher Miller
New York, New York
Sociology

Benjamin Chadwick Mitchell
Newfields, New Hampshire
International Relations

Elizabeth A.Mohan
Norton, Massachusetts
American Studies

Benedetta Anna Monzani
Winchester, Massachusetts
Psychology

Alyssa Rhodes Morin
Peabody, Massachusetts
English

John Seth Morrison
North Attleboro, Massachusetts
English Writing and Literature

Jaclyn Elizabeth Mraz
Kennett Square, Pennsylvania
English

Mattia Victor Murawski
Los Gatos, California
Political Science

Brendan Patrick Murphy
Wayland, New York
History

Julia Carrie Naegele
Lincoln, Nebraska
French Studies

Naota Nakayama
Mountain View, California
Physics

Jennifer Elizabeth Nelligan
Brockton, Massachusetts
Psychology

Christopher Michael Norcross
Somerville, Massachusetts
History

Tenzing Norzom
Kathmandu, Nepal
Asian Studies

Erin Quinn O'Brien
North Easton, Massachusetts
English

Trevor Thomson Ogden
New Canaan, Connecticut
Sociology

Daniel Anders Olson
Voorheesville, New York
History

Adam Joseph Ortiz
Foxboro, Massachusetts
English

Zeynep Oz
Istanbul, Turkey
Art Studio

Nicholas Triantafyllos Papas
Billerica, Massachusetts
English

Stephanie Nicole Parker
Middletown, Connecticut
Psychology

Veronica Marie Parsons
Lebanon, Maine
Sociology

Andrew Michael Phillips
Jamestown, New York
Computer Science

Cameron Atherton Phleger
San Francisco, California
Sociology

Micah Russell Pierce
Cambridge, Massachusetts
History

Jessica Lee Pine
Fitzwilliam, New Hampshire
History

Brendon William Pohner
Feeding Hills, Massachusetts
English

Matthew Joseph Ponte
Fairhaven, Massachusetts
History

Mary Elizabeth Prenger
Towson, Maryland
English

William Zachary Pritchett
East Calais, Vermont
Sociology

Stanley Pyle
South Portland, Maine
History & Psychology

Jonathan Patrick Redmond
Strafford, New Hampshire
Psychology

Jillian Thatcher Regan
Dundee, Illinois
Italian Studies

Nicholas Jay Reut
Westbrook, Connecticut
History

Matthew Sapir Ristuccia
Newton, Massachusetts
Sociology

Jennifer Lin Robertson
Sterling, Massachusetts
English

Minden Nicole Rodenhouse
Medfield, Massachusetts
Economics

Yuri Yesenia Rosario
Jamaica Plain, Massachusetts
Hispanic Studies

Margaret Elizabeth Ruddy
Hope Valley, Rhode Island
Psychology

Vanessa Marie Savas
Belmont, Massachusetts
Sociology

Kristina Lin Schultz
South Pomfret, Vermont
Art Studio

Karin Adelle Seeber
Groton, Massachusetts
English & German

Rachel Livia Miller Seelig
East Calais, Vermont
English

Marc Giovanni Segien
Boxford, Massachusetts
Psychology

Abigail Sewall
Stratton, Maine
Physics

Michaela Elizabeth Sheerar
Westerly, Rhode Island
Psychology

Kimberly Ann Shockley
Groton Long Point, Connecticut
English

Abdullah Fahrizal Siddik
Jakarta, Selatan, Indonesia
Asian Studies

Stacy Lyn Silva
Lincoln, Rhode Island
Psychology

Loren F Simmons
Oakland, California
International Relations

Arthur Ray Sinicrope
St. Croix US Virgin Islands,
Religion

Whitney Ann Sirois
Presque Isle, Maine
Psychobiology

Sam Arya Sisakhti
Boston, Massachusetts
Economics

Lindsay Storer Smith
Edgartown, Massachusetts
Biology

Melissa Ann Smith-MacDonald
Mansfield, Massachusetts
English

Margaret Ann Spaziano
Norton, Massachusetts
Classical Civilization

Kathryn B. Spencer
Hopkinton, New Hampshire
English

Michael Nevin Stanton
Lynnfield, Massachusetts
Psychology

Josef Robert Stave
Salinas, California
International Relations

Jonathan David Stone
North Adams, Massachusetts
English

Serena Louisa Strydom
Honolulu, Hawaii
Biology

Maggie Eileen Sundby
Brewster, Massachusetts
Biology

Brittany Ann Swartz
Topeka, Kansas
Theatre & Dramatic Literature

Taylor Alexis Swasey
Marblehead, Massachusetts
Art Studio & Psychology

Tanya Denise Szafranski
West Springfield, Massachusetts
Anthropology

Evan Lowry Touhey
Brooklyn, New York
Psychology

Christine Hilary Vacin
Chicago, Illinois
Psychology

Dimy Valcin
New York, New York
Economics & French Studies

AnGayle Konstance Vasiliou
Middletown, Connecticut
Chemistry

Lauren Elizabeth Vaughan
New Bedford, Massachusetts
English

Josean Vega
Pawtucket, Rhode Island
Economics

Adam Robert Walker
Westfield, New Jersey
Political Science

Jessie Walker-Lewis
South Berwick, Maine
Psychology

Kathrine Rebecca Wallace
Glenmoore, Pennsylvania
Psychology

Mary Taylor Walsh
Topsham, Maine
Ind: Film & Filmmaking Studies

Christopher Leonard Wasileski
Lyman, Maine
Political Science

Sarah Elizabeth Weeks
Boscawen, New Hampshire
English

Julia Noble Liston Wells
Sheffield, Massachusetts
History

Erin Elizabeth West
Fairfield, Maine
Biology

Katherine Elizabeth Wilburn
Prospect, Kentucky
English

Trevor Adams Wilcox
Manhattan Beach, California
American Studies

Veronica Denise Wilkins
Philadelphia, Pennsylvania
Economics & English

Katherine Ann Wisnioski
Rocky Hill, Connecticut
English

Sarah Elizabeth Witri
Chestnut Ridge, New York
International Relations & Music

Matthew Evan Wolfson
Natick, Massachusetts
Philosophy

Travis Everett Worthley
Higganum, Connecticut
Music

Kelley Elaine Young
Randolph, Maine
Psychology

Sarah Anne Young
Caratunk, Maine
Political Science

Michael Zhou
Quebec, Canada
Philosophy

Jennifer Alexandra Zimmermann
Farmington, Connecticut
English

Loren Elizabeth Zimmermann
Barrington, Rhode Island
Psychology

Disorientation

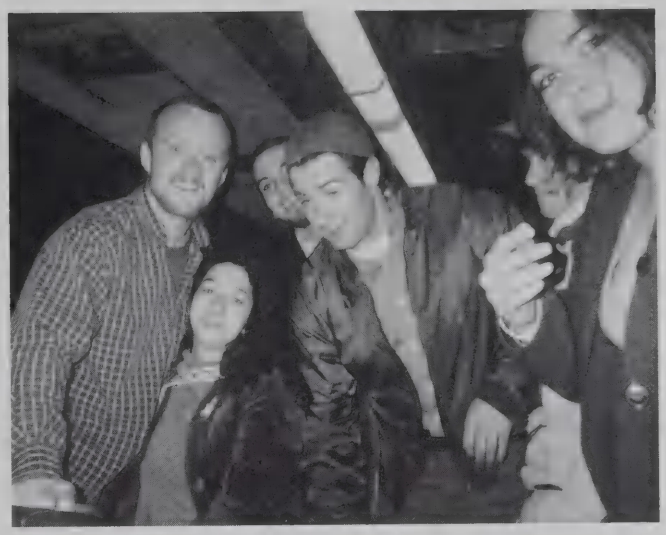

Lowell Brewery

May 5th, 2005

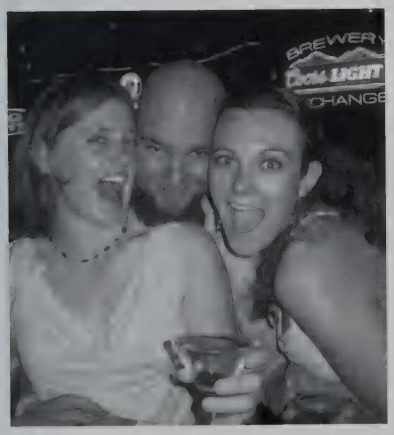

Senior Week
May 14th-21st, 2005

Saturday, May 14th
- ~Backyard Games (chapel field)
- ~Senior Week Kickoff
  - The LOFT, BLUE foods, & Karaoke

Sunday, May 15th
- *Canobie Lake Park
- *Balfour Party

monday, may 16th
- ~beach day:
  - narranganset beach, ri
- ~community service day
  - town of norton
- ~thesis parade
  - dimple
- ~foxwoods casino

Tuesday, May 17th
- *White Glove Brunch
  - Professor of the Year: Josh Stenger
- *Hoop Roll
  - library steps
  - -Wheaton's oldest tradition: racing hoops to determine who will be wed first
- *Tree Dedication
- *Time Capsule Burial
  - re-opened in the year 2030 (25 years from now)
- *Dessert Reception
- *USS Balfour Night

Wednesday, May 18th
*Rosecliff Mansion Ball
Newport, RI

Thursday, May 19th
~Wine & Cheese Gala
~Senior Night at Sporty's

Friday, May 20th

*Graduation Rehearsal

*Senior Art Majors Exhibition

*Senior Theater Ensemble Experiments

*President's Reception

Larcom Courtyard

*Alumnae/i, Senior, Family Dinner

Emerson Dining Hall

*Commencement Reunion Concert

Cole Chapel

*Sentimental Night

~senior slideshow

~candlelight ceremony

*Courtyard Party

EECS courtyard

Saturday, May 21st
~ 170th Wheaton College Commencement

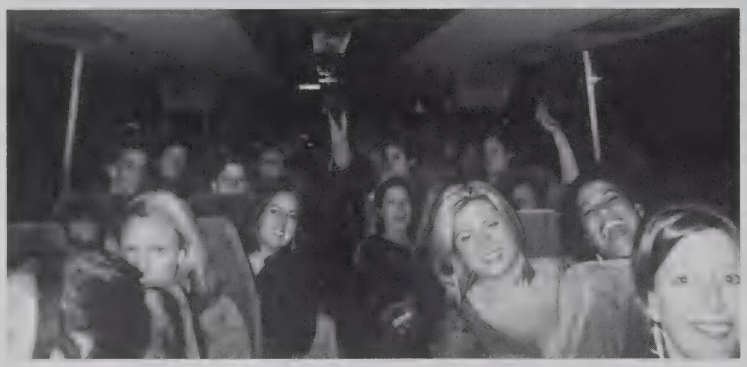

Bud

WHEATO

Clubs and Organizations

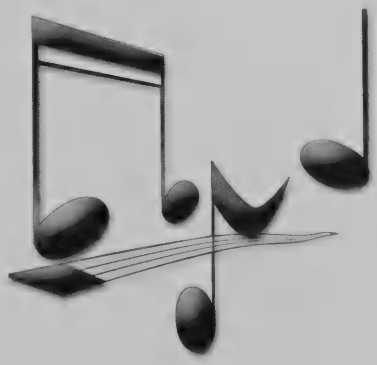

Voices United to Jam

Wheatones

The Blend

TRYBE

Pre-Health Society

Wheaton's Democrats

Men's Rugby Team

Women's Ice Hockey

Sailing Club

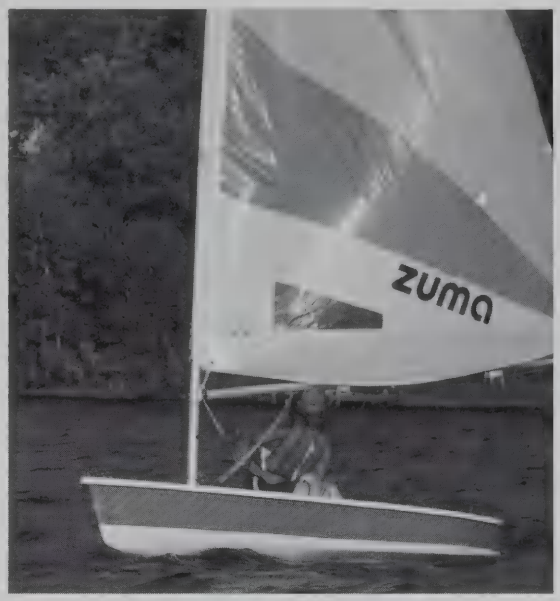

lake massapoag

Outing Club

Franconia Notch Backpacking (Sept. 04)

Mt. Snow Bus Trip (March 05)

Mt. Moosilauke Multi-activity Weekend (Feb 05)

ACADIA NATIONAL PARK (MARCH 05)

HIGH ROPES ADVENTURE (OCT 04)

CLIMBING IN QUINCY QUARRY (APRIL 05)

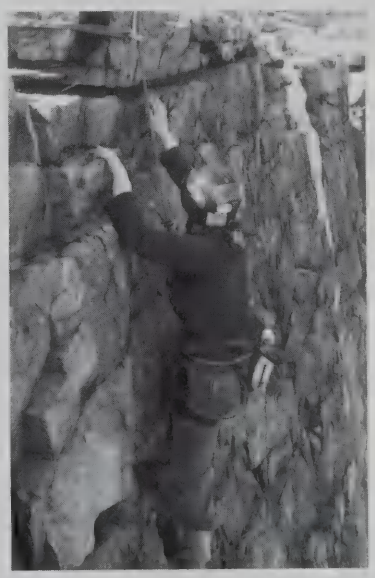

CAVING (APRIL 05)

HABITAT FOR HUMANITY

HABITAT ALTERNATIVE SPRING BREAK

Yearbook Staff

Jennifer Weiser
Chief-Editor

Kirsten Schuler
Sports Editor/Layout

Jenna Brill
Co-Editor

EC Michaels
Layout

Coriann Lanni
Layout

Polly Sturges
Layout

The yearbook staff would like to thank our dedicated, hard-working, wonderful advisor: Andrea Holden.

We would also like to thank everyone who submitted pictures to the yearbook. Your help was greatly appreciated!

We would like to make a note that the senior timeline was provided by headlines from the Wheaton [wire].

Faculty

Section

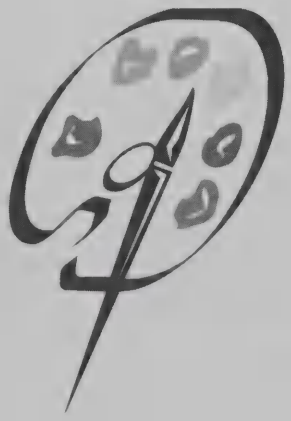

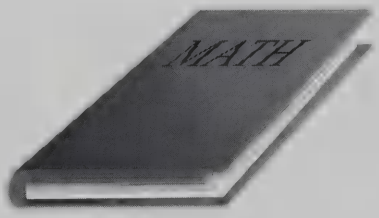

Tim Cunard
Art

Tripp Evans
Art

Claudia Fieo
Art

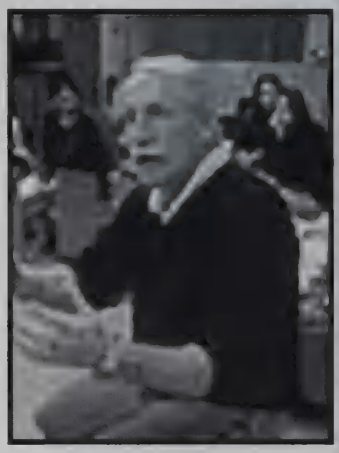

Andy Howard
Art

Evelyn Lane
Art

Allison Levy
Art

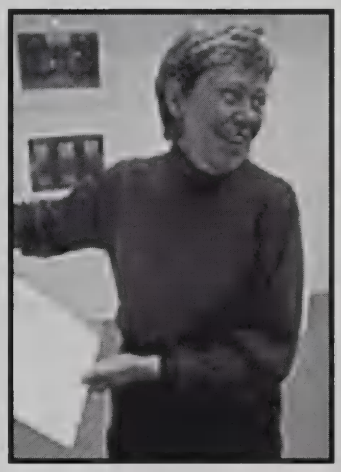

Ann Murray
Art

Patty Stone
Art

Barbara Brennessel
Biology

Betsey Dyer
Biology

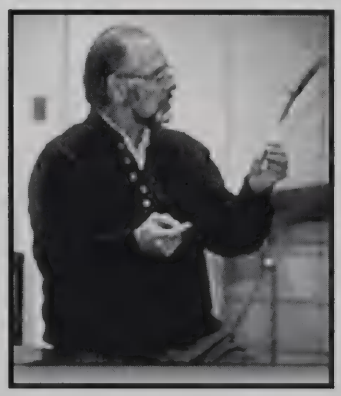

John Kricher
Biology

Robert Morris
Biology

Scott Shumway
Biology

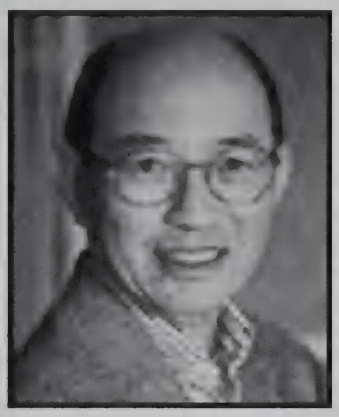

Ed Tong
Biology

Jani Benoit
Chemistry

Herbert Ellison
Chemistry

Christopher Kalberg
Chemistry

Laura Muller
Chemistry

Elita Pastra-Landis
Chemistry

Nancy Evans
Classics

Joel Relihan
Classics

James Freeman
Economics

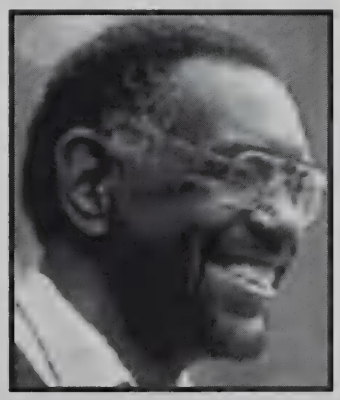

Russell Williams
Economics

Brenda Wyss
Economics

Vicki Bartolini
Education

Mary Lee Griffin
Education

Frinde Maher
Education

Deyonne Bryant
English

Claire Buck
English

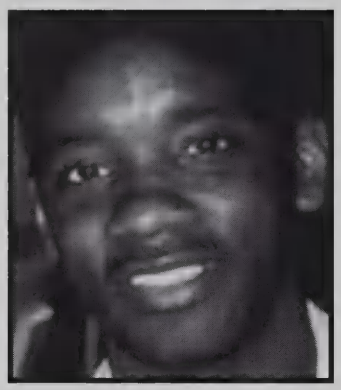

Shawn Christian
English

Bev Clark
English

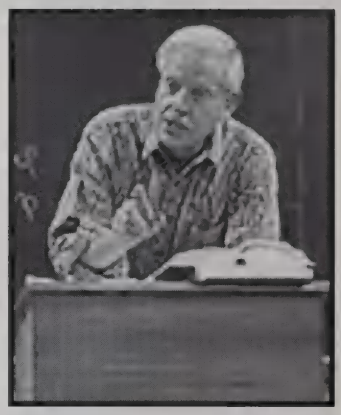

Sam Coale, V
English

Susan Dearing
English

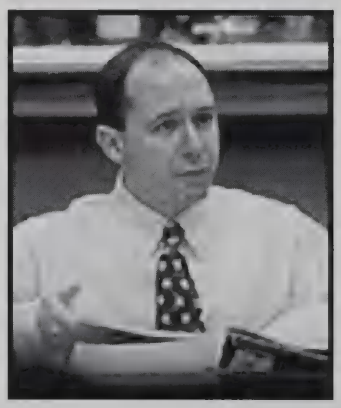

Michael Drout
English

Paula Krebs
English

Lisa Lebduska
English

Sue Standing
English

Josh Stenger
English

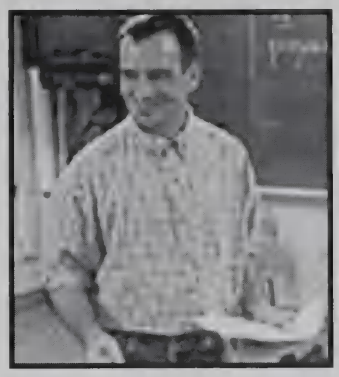

Kirk Anderson
French

Cecile Danehy
French

Eric Denton
German

Tessa Lee
German

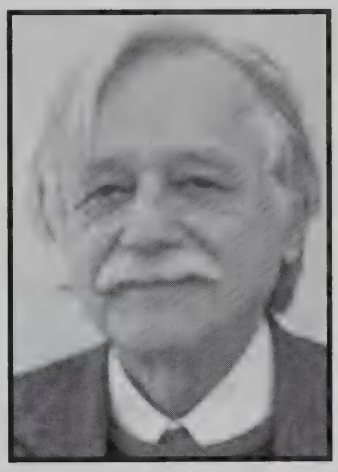

Reinhard Mayer
German

Francisco Fernandez de Alba
Hispanic & Italian
Studies

Tommasina Gabriele
Hispanic & Italian
Studies

Bernadette Houldsworth
Hispanic & Italian
Studies

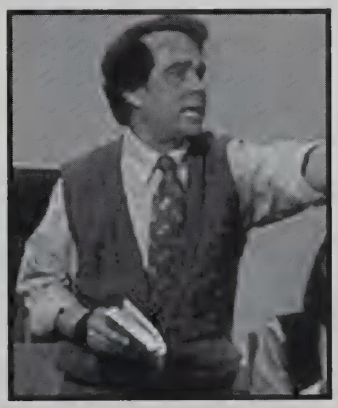

Hector Medina
Hispanic & Italian
Studies

Mary Beth Tierney-Tello
Hispanic & Italian
Studies

Anni Baker
History

John Bezis-Selfa
History

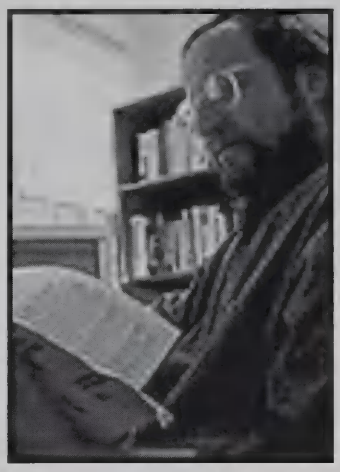

Alex Bloom
History

Dolita Cathcart
History

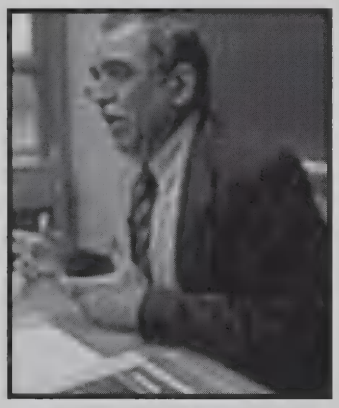

Vipan Chandra
History

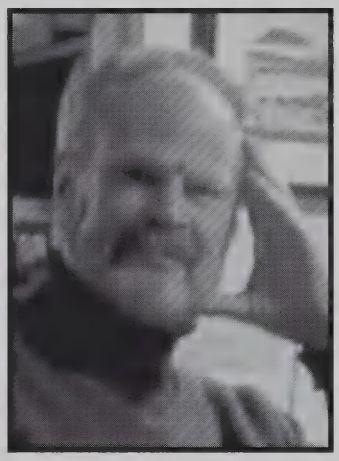

Travis Crosby
History

Candice Quinn
History

Kathryn Tomasek
History

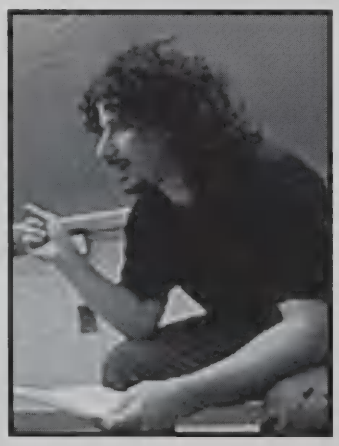

Bill Bloch
Mathematics &
Computer Science

Michael Gousie
Mathematics &
Computer Science

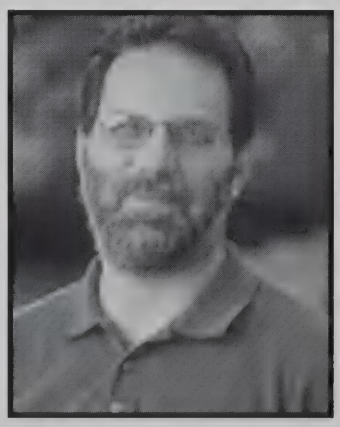

Michael Kahn
Mathematics &
Computer Science

Mark LeBlanc
Mathematics &
Computer Science

Shelly Leibowitz
Mathematics &
Computer Science

Lisa Michaud
Mathematics &
Computer Science

Tommy Ratliff
Mathematics &
Computer Science

Janice Sklensky-Ratliff
Mathematics &
Computer Science

Matthew Allen
Music

Richard Britto
Music

Seta Der Hohannesian
Music

Tim Harbold
Music

Joanne Mouradijan
Music

Earl Raney, Jr.
Music

Ann Sears
Music

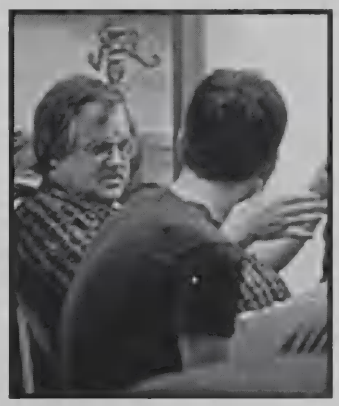

Guy Urban
Music

Nancy Kendrick
Philosophy

Stephen Mathis
Philosophy

John Partridge
Philosophy

Tim Barker
Physics & Astronomy

Xuesheng Chen
Physics & Astronomy

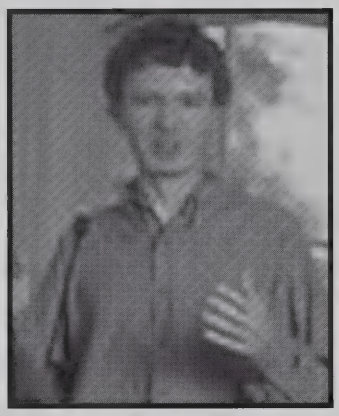

Geoff Collins
Physics & Astronomy

John Collins
Physics & Astronomy

Darlene Boroviak
Political Science

Jay Goodman
Political Science

Gerard Huiskamp
Political Science

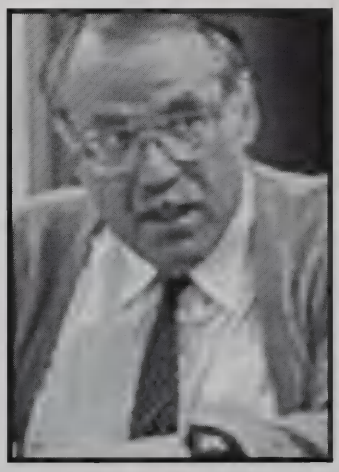

David Powell
Political Science

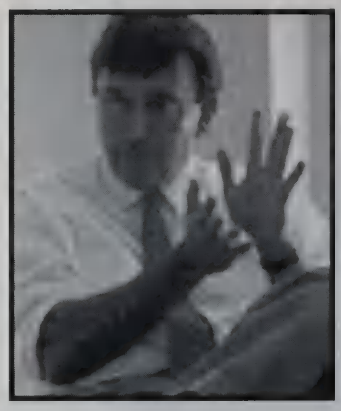

David Vogler
Political Science

Grace Baron
Psychology

Michael Berg
Psychology

Meg Kirkpatrick
Psychology

Kathleen Morgan
Psychology

Bianca Murphy
Psychology

Rolf Nelson
Psychology

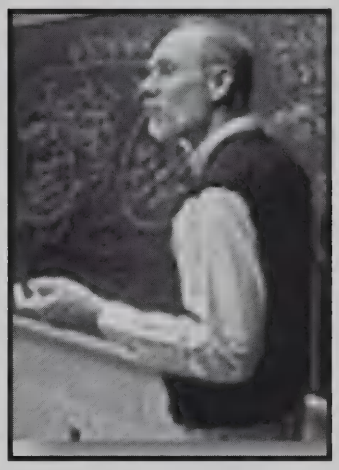

Derek Price
Psychology

David Wulff
Psychology

Gail Zucker
Psychology

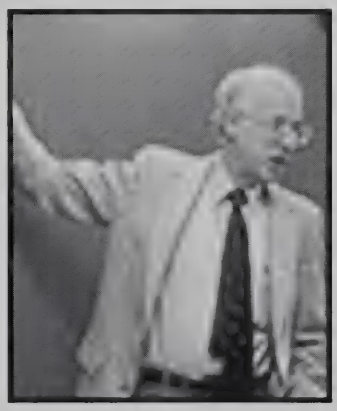

Gerald Zuriff
Psychology

Barbara Darling-Smith
Religion

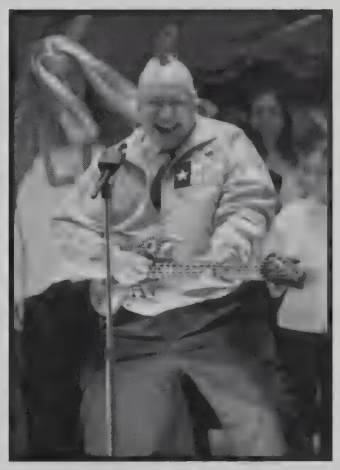

Jonathan Kraus
Religion

Jeff Timm
Religion

Marina Aptekman
Russian

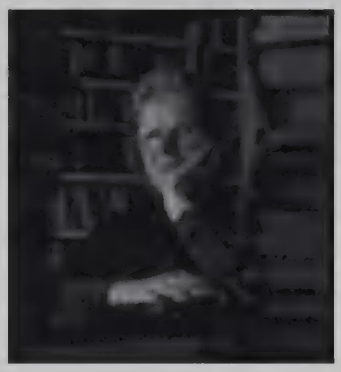

John Grady
Sociology &
Anthropology

Donna Kerner
Sociology &
Anthropology

Kersti Yllo
Sociology &
Anthropology

Stephanie Burlington
Theatre

David Fox
Theatre

Cheryl Mrozowski
Theatre

Faculty Not Pictured:

Art:
Ladan Akbarnia
John Danehy
Deb Forman
Sean McPherson

Biology:
Deborah Cato
Mahasweta Girgenrath
Shawn McCafferty

Chinese:
Jenny Gao
Shining Zou

Economics:
Costas Alexandrakis
John Gildea
John Miller
John Walgreen

Education:
Charlie Rathbone

English:
Barbara Carlson
Katherine Conway
Sara Eddy
Christine Evans
Elisabeth Lavin-Peter
Charlotte Meehan
Stephen Marcier
Susan Resnick
Peter Schweigert
Pamela Stafford
Amy Vines
Craig Watson

French:
Ed Gallagher
Meg Robinson-Lutz
Jonathan Walsh

Faculty Not Pictured:

Hispanic & Italian Studies:
Alberto Bianchi
Rosana Blanco-Cano
Maria Caba
Kerra Hanson
Hossiri Godo-Solo
Domingo Ledezma
Walter Shaw

History:
Suzanne McCormack

Mathematics & Computer Science:
Linda Kollett
Raymond Kozlowski

Music:
Sheila Falls-Keohane
Daniel Hann
Zarina Irkaeva
Ahmed Madkour
John McNamara, III
Mark McSweeney
Carlton Russell
Julie Searles
Kathryn Work

Philosophy:
Paul Bruno

Physics & Astronomy:
Brian Bowlby
Pi Ling Huang

Political Science:
Marcus Allen
Steven Dworetz
Sheila Kennedy
Jeanne Wilson

Faculty Not Pictured:

Psychology:
Peony Fhagen-Smith
Karol Maybury
Nancy Olin
Lee Thompson

Religion:
Randy Friedman
Celeste Sullivan

Russian:
Francoise Rosset

Sociology & Anthropology:
Michelle Harris
Kristin Holster
Hyun Kim
Bruce Owens
Javier Ruedas
Tulasi Srinivas
Javier Trevino

Theatre:
Jennifer Madden
Jane Stein

Women's Studies:
Jane Gerhard
Janice Okoomian

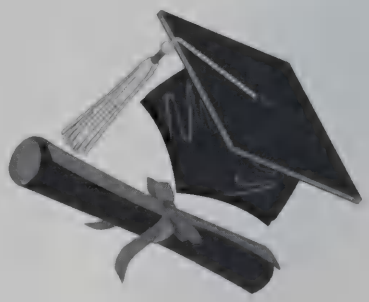

Parent

Ads

THAT·THEY·MAY·HAVE·LIFE·AND·MAY·HAVE·IT·ABVNDANTLY·WHEATON·COLLEGE·NORTON·MASS·
1834
1912

Congratulations

Loren Simmons

Class of 2005

WE ARE SO PROUD OF YOU!

FROM YOUR FAMILY,
YOUR FRIENDS, AND YOUR TEAM

GWEN SIMMONS
DAD AND GAYLE
THE BOYD CLAN
AND A HOST OF OTHERS

Best Wishes to Sam and the Class of 2005

Congratulations, Sam, on your outstanding achievements over the past four years. May your resilience, motivation, and good heart bring you many future accomplishments and true happiness.

Love always,
Mom and Dad

"Tomorrow is going to be a good day with this current"
Ernest Hemingway

We hope you be always,

Victorious and Happy

Walking in Style

Keeping your eyes on the ball

And thoughtful.

David,
You are the first as well as the first in our hearts.

Love, Mom, Geoff and Stephen

Mary Beth - -

I'm very proud of who you are and what you have accomplished.

I love you.
Steve

Kristen- One hard earned diploma after four exciting years filled with countless memories.

Congratulations!

Love, Mom, Dad & Michelle

Congratulations Vanessa

Your focus, hard work, dedication and giving to others has brought you much success and fulfillment.

We are very proud of your achievements!

Love,
Dad, Mom, Michael and Lacey

AnGayle K. Vasiliou
Wheaton college
Class of 2005

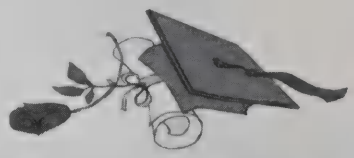

Congratulations!

Dad, Mom & William wish you a joyous graduation and happiness and success in the future

CONGRATULATIONS
CLASS OF 2005!

-The Yearbook Staff

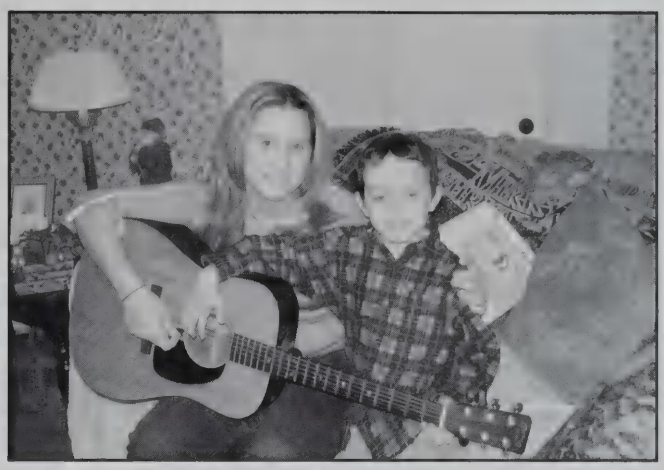

May there be only a few potholes in whatever road you may choose to follow. Always smile and laugh a lot.

Love, Mom, Dad and Eric

You have within you the strength to triumph...
You can turn a stumbling block into a stepping stone that brings you one step closer to catching your dream.

by Lynne Girard

Love, Mom, Dad and Lorin

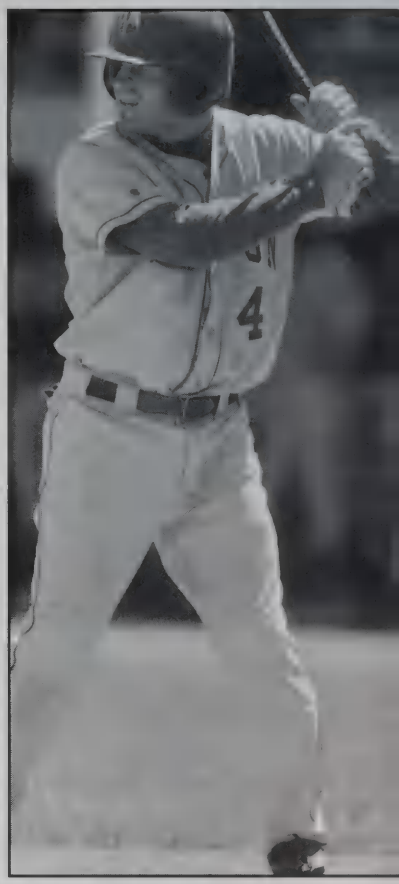

To our son Peter:

Congratulations!

We are so proud of your accomplishments and wish you continued success.

Love,

Your parents

Congratulations Kate

Now on to the Presidency

Love, Ruby, Emily, Mom and Dad

To our beautiful daughter Lindsey,

You have brought so much joy, love, and beauty into our lives. We are so proud of you and we love you so very much. With your determination, passion, and love of life, you will always be successful.

Love always,
Mom, Dad
and Kristin

Fiona-

"Be who you are and say what you feel, because those who mind don't matter and those who matter don't mind."

Dr. Seuss

We are so proud of you and everything you have accomplished.

Congratulations!

Love,
Mom and Dad

CONGRATULATIONS TO OUR WONDERFUL & TALENTED DAUGHTER

FLORA DOROTHY McVAY

Congratulations Kelley!

Dreams CAN come true!

We love you and are very proud of you,
Mom, Dad, and Molly

Kristen,

We say it all the time but "we are very proud of your accomplishments." Transitions and adaptations are ongoing and seamlessly interwoven in life. Now is your time to step from campus "Zone" to the young adult "Zone." As you continue in your experiences we will always be with you.

Love,
Mom, Dad
and Matt

Always be yourself- strong, caring, and adventurous- and always remember to "dance."

Bailey Linnea McAllister

Your smile continues to light up our lives... We like you. We love you. We are so proud of you.

Love always, Mutti, Da and Aidan

Deanna Michelle López Torres-
Ever spirited, intelligent, adventurous, & joyful!

Pre-school graduation

Love - Mom, Matt, Andrés, Danielle & Tai

"FLY Pretty one"

LYT, Maw, Paw
n Toad

AND a woman who held a babe against her bosom said, Speak to us of Children.

And he said:

Your children are not your children.

They are the sons and daughters of Life's longing for itself.

They come through you but not from you,

And though they are with you yet they belong not to you.

You may give them your love but not your thoughts,

For they have their own thoughts.

You may house their bodies but not their souls,

For their souls dwell in the house of tomorrow, which you cannot visit, not even in your dreams.

You may strive to be like them, but seek not to make them like you.

For life goes not backward nor tarries with yesterday.

You are the bows from which your children as living arrows are sent forth.

The archer sees the mark upon the path of the infinite, and He bends you with his might that His arrows may go swift and far.

Let your bending in the Archer's hand be for gladness;

For even as He loves the arrow that flies, so He loves also the bow that is stable.

to be a child
is to know the
fun of living
to have a child
is to know the
beauty of life

mary beth
february 12, 1983
6 lbs., 10 oz., 19 ins.

Congratulations MaryBeth,

From that quiet snowy night when you were born until this day of jubilation, you have filled our lives with love, pride, and joy. I hope the future brings you all of the good things you have brought into my life.

Love, Mommy

Fred, We are so proud of you as you proceed down the road of life.

Much love,
Mom
&
Dad

To Maggie,

The last four years have really flown,
And we have seen how much you've grown.

Greek, and Latin and History too;
all of these you struggled through.

Your passion was the Softball game;
though injuries almost left you lame.

With zeal and dignity you did all this,
And not a thing you would have missed.

We can't believe that Wheaton's done,
but we also know life's just begun.

Go out, go get em, go see what's out there,
and know we love you and will always be here.

Congratulations!!

Melanie,

The pride and joy we feel today reminds us of the pride and joy we felt when we first held you in our arms after you were born.

It has been a pleasure watching you develop into the fine young lady that you have become. You are a strong minded, determined young woman. However, we already determined that after your first heart surgery at the age of four. You are a survivor. Your qualities extend further than your own accomplishments and achievements, but in your strong desire to help and care for others less fortunate than yourself.

You are the daughter any parent would be proud to have. Thank you for being a wonderful role model to your sister, Britany, and the friend and confidant you are to your brother, Justin, and for the loving, supportive and caring daughter you have been to the whole family.

Congratulations. We love you.

Mama and Papa

A Little Girl,

Grew into a beautiful and
independent young woman,
The world is before her ready to be
challenged,
The secret to her true beauty is believing in herself
And being confident in all her decisions,
Her parents, brother, sister and all her family are very
proud and fill of love.

NINA MITCHELL

You are our shining star!

Congratulations!

Mom, Dad, Karen and Michael.

Dearest Lindsay,

You went from a sweet, pretty little girl to a kind, caring, beautiful young woman. We could not be more proud of you! We love you and hope your future brings you as much happiness as you have brought us.
Ciao Bella!
Love,
Mom, Dad and Ryan

Justin and Adam

This is the beginning of the next chapter in your lives. You both have made us so proud in the way you have developed into outstanding young men. Are hearts are flowing with pride when we look at all you have accomplished. All your hard work and perseverence has finally paid off. Our wish for you both is to find success and happiness at what ever you endevor.

We love you more than word can say.
Congratulations.

Love always
Mom, Dad, and Lisa

YOU ARE THE SUNSHINE OF OUR LIVES

Susannah Hayes
Wheaton College, Class of 2005

All our love & congratulations to you!

Mom, Dad, Kent & Kelsey
Anno, Adrian, Grammy, Grandpa & Susie

Bailey *Montana* *Tiger Lilly* *Siesta*

BRYN,

REMEMBER TO ALWAYS:

TALK TO WORMS,
SMELL THE FLOWERS,
GAZE AT BUTTERFLYS AND
SING HAPPY SONGS....

AS YOU VENTURE OUT TO
LOOK FOR YOUR "MISSIN' PIECE"

HI-DEE-HO, HERE YOU GO,

ANGEL, WE ARE SO VERY PROUD OF YOU.

WITH ALL OUR LOVE,
MOM, BOB, DAD, AND M

Congratulations, Sis. I always knew you'd make your dreams come true. I'm keeping your spot warm.

Good luck to all my roomies. I will miss you!

Happy Graduation, Buddy. Hurry home so we can party. (What's for dinner?)

We've come a long way together. I knew you could do it. Keep reaching for the stars. I'm watching you. Love, Tonto

To my *Drop Dead Gorgeous* daughters, Meghan, Kate and Sarah,

Here we are *Full Circle* once more at yet another profound time in your lives only this is not the *Same Old Song And Dance* as you will be *Movin' Out* and ready to *Make It* on your own and I am planning to *Fly Away From Here;* another beginning to another end on your journeys throughout this lifetime.

I will surely have a *Hole In My Soul* when we are apart however that is as it should be. *Don't Stop* my *Beyond Beautiful* babes but dive *Head First* into the *Nine Lives* awaiting you and your kitties! You are each *Amazing* and possess *What It Takes* to accomplish all of your hearts' desires. I look forward to hearing of your journeys ahead for clearly *Sunshine* illuminates your paths. Just don't forget to *Write Me A Letter* from time to time because you know *I Don't Want To Miss A Thing*! I promise to have a *Cheese Cake* waiting for you every time we re-unite!

It is with *Sweet Emotion* that *You See Me Crying* today for I am so very proud of you. Dream big my babes but most of all *Dream On*, the world is waiting for you and I am poised and excited to witness the kaleidoscope creations of your beautiful lives as each turn is destined to be more striking than the last; *Just Push Play* my loves and have a blast!

All my love forever and ever,
Mom
XXX, OOO

P.S. As *Aerosmith* was such a huge part of your college days, I couldn't resist!
Aerosmith songs 1973-2001

To Lindsay,

You are our bright star.
You light our lives.
We wish you discoveries
and marvels.
We wish you success that
has no sting.
We wish you joy, peace, and
warm contentment.
We hope you find joy in the great things
of life, but also in the little things.
A flower, a song, butterfly kisses.
And always, always, love.
With love, Mom, Dad, Kelly & Jackie

Abba-Do

Thanks to you the world will NEVER think the same!

BRAVO!

Love,
Mom, Dad and Fulton

With a smile and style
that will open any door...
We congratulate you
on your accomplishments
at Wheaton.
This is only the beginning!
Love,
Mom, Dad, Alisha & Suli

CLAIRE,

CONGRATULAIONS

WE ARE SO PROUD
OF YOU

LOVE ALWAYS,
MOM, CHRIS
RILEY & GINGER

TIS ABOVE ALL
TO THINE OWN SELF BE TRUE

CONGRATULATIONS
TO ELIZABETH "LIZZIE"
PRENGER - OUR STYLE
STAR!

WE LOVE YOU!

MOM,
DAD,
KAITLYN
AND
MILLIE

As you go out to **FACE** the world, remember your spiritual roots, your natural talents, and the love of your family. Stay true to yourself, follow your passion, but above all, follow your inner voice & soul. Always look at the world with your cup half full. Success is FACING the world with all of the above.

Love,
Mom, Dad,
Shaun, & Tara

APRIL MARTEL

April,
When you were born, we discovered the reality of having a daughter to be even better then the dream. We could sense early that you were someone special. Every day since you were born, we've taken a great deal of pleasure and pride in all your accomplishments. You have touched so many lives, and uplifted so many hearts. Follow your dreams. Reach for the moon and touch the stars. We are so proud of you. We love you. Congratularions.
Love,
Mom & Dad

Congratulations to a shining star. Continue to follow your dreams, and take my love, admiration, and good wishes with you, always.
All my love,
Aunt Toria

April is a special, loving and awesome granddaughter. She captured out hearts from the moment she was born. I can't imagine what our lives would have been without her. She has carried a special place in all out hearts. I am so proud of her, and I know Papa looking down is too, as he always was. Congratulations I know you will succeed in all you do.
Love,
Grandma

I've known April from the day she was born. She was so tiny, wrapped up in a blanket. Her every need dependent on her parents. I was honored to be her Godmother. I would say to myself "I hope she doesn't change." And sure enough, April would change. She would grow and learn. And of course get cuter and smarter. From the time she was very young April has always been very appreciative and thoughtful of others. Never taking anything for granted. And always showing her gratitude. April's love and dedication to animals came instictively and at an early age. She was sure to excel in her field. And now April is an independent, young woman Graduating College. Going on to help others. We have learned so much from April. She is an inspiration to all, and makes this world a much better place. April, I'm glad you didn't stay the same. Continue to change, grow, learn and most of all be happy. We are so very proud of you. Congratulations.
All our love,
Aunt Janice and Uncle Bob

Sarah,

Through the years you have made us proud. you have accomplished many things. As you continue on your journey to the stars remember to:

Dream... and as you dream remember that only you can make your dreams come true.

Believe... in yourself.

Reach... for the stars and as you reach remember that success takes time, devotion, and sometimes a little heartbreak.

Continue your reach for the Stars, you are almost there.
You can accomplish anything that you set out to do.
We love you more!!!!
Love, Dad, Mom and the rest of the gang

From the start,
you loved every adventure
that came your way

Here's to many more

Brava, Aria!

Love,

Mom & Dad

Walsworth Publishing Company
306 North Kansas Avenue / Marceline, Missouri 64658 USA

Wadsworth